KING'S College LONDON The Serving Soldier

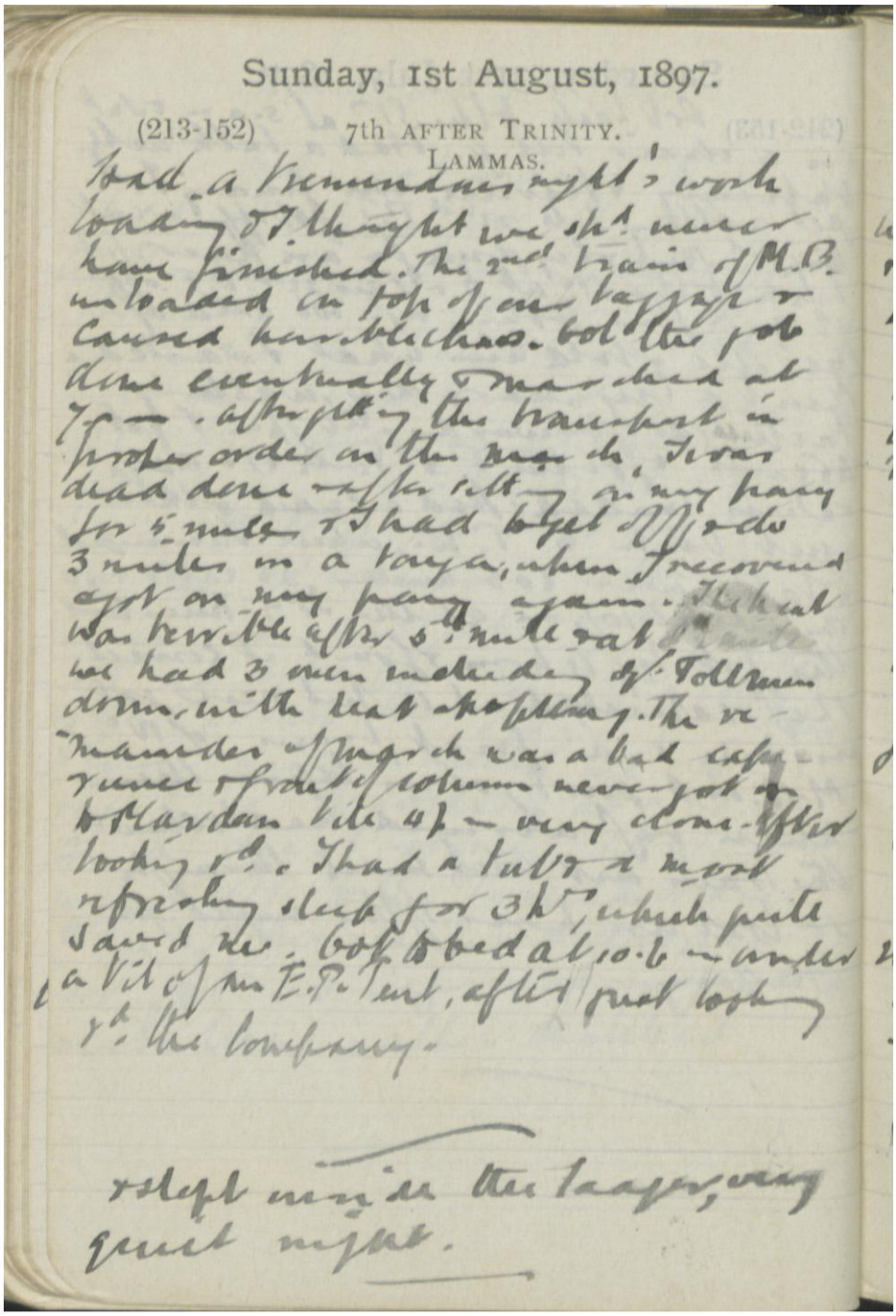

Sunday, 1st August, 1897.

(213-152) 7th AFTER TRINITY.
LAMMAS.

Had a tremendous night's work loading & I thought we shd. never have finished. The 2nd train of M.B. unloaded on top of our baggage & caused horrible chaos. Got the job done eventually & marched at 7 p.m. after getting the transport in proper order on the march. I was dead done & after sitting on my pony for 5 miles & I had to get off & do 3 miles in a tonga, when I recovered & got on my pony again. The heat was terrible after 5th mile & at 8 miles we had 3 men including Sgt. Tollman down, with heat apoplexy. The remainder of march was a bad experience & front of column never got on to Mardan till 4 p.m. very close. After looking rd. I had a tub & a most refreshing sleep for 3 hrs, which quite saved me. Got to bed at 10.6 in under a tit of an E.P. tent, after just looking rd. the company.

& slept inside the tonga, very quiet night.

KING'S College LONDON The Serving Soldier

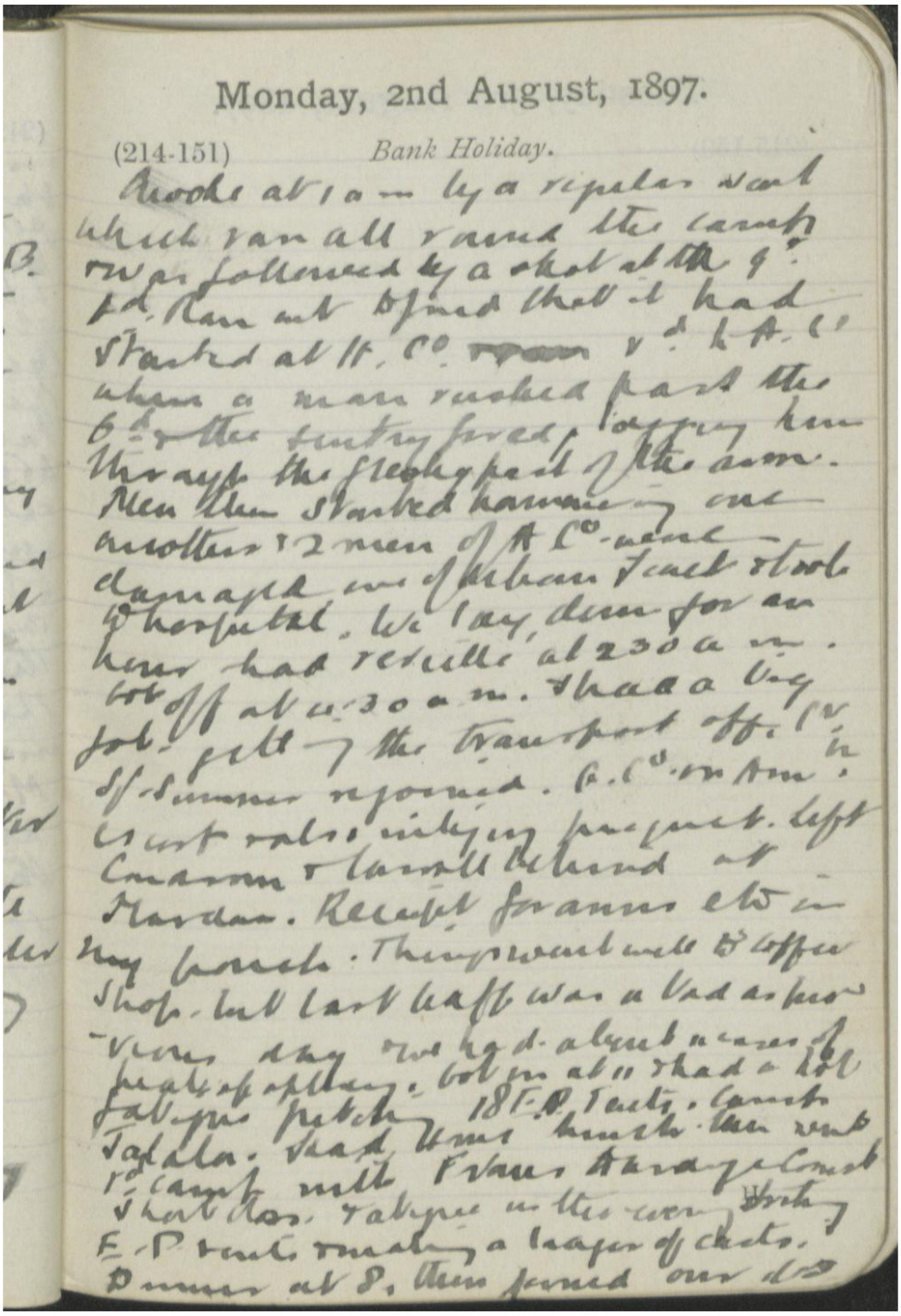

Monday, 2nd August, 1897.

(214-151) *Bank Holiday.*

Awoke at 1 a.m. by a regular wait which ran all round the camp & was followed by a shot at the 9th Pd. Ran out & found that it had started at H. Co. ~~[illegible]~~ & d. h. A. Co. where a man rushed past the 6th & the sentry fired, [illegible] him through the fleshy part of the arm. Men then started hammering one another & 2 men of A Co. were damaged one of Urban Fault & took Whorpetal. We lay down for an hour had reveille at 2.30 a.m. Got off at 4.30 a.m. & had a big job getting the transport off. Cr. Sf. Summer rejoined. B. Co. on Arm. Escort rals & [illegible] picquet. Left Condrom & [illegible] behind at Mardan. Receipt for arms etc in my pouch. Things went well to coffee shop. but last half was a bad as previous day & we had about [illegible] cases of heat & [illegible]. Got in at 11 & had a hot fatigue pitching 18 E.P. Tents. Camp Talala. Had [illegible] hunch then went to camp with Frans Hardy Comst Short Ass. & fatigue in the evening writing E.P. tents & making a leager of casts. Dinner at 8. then joined our [illegible]

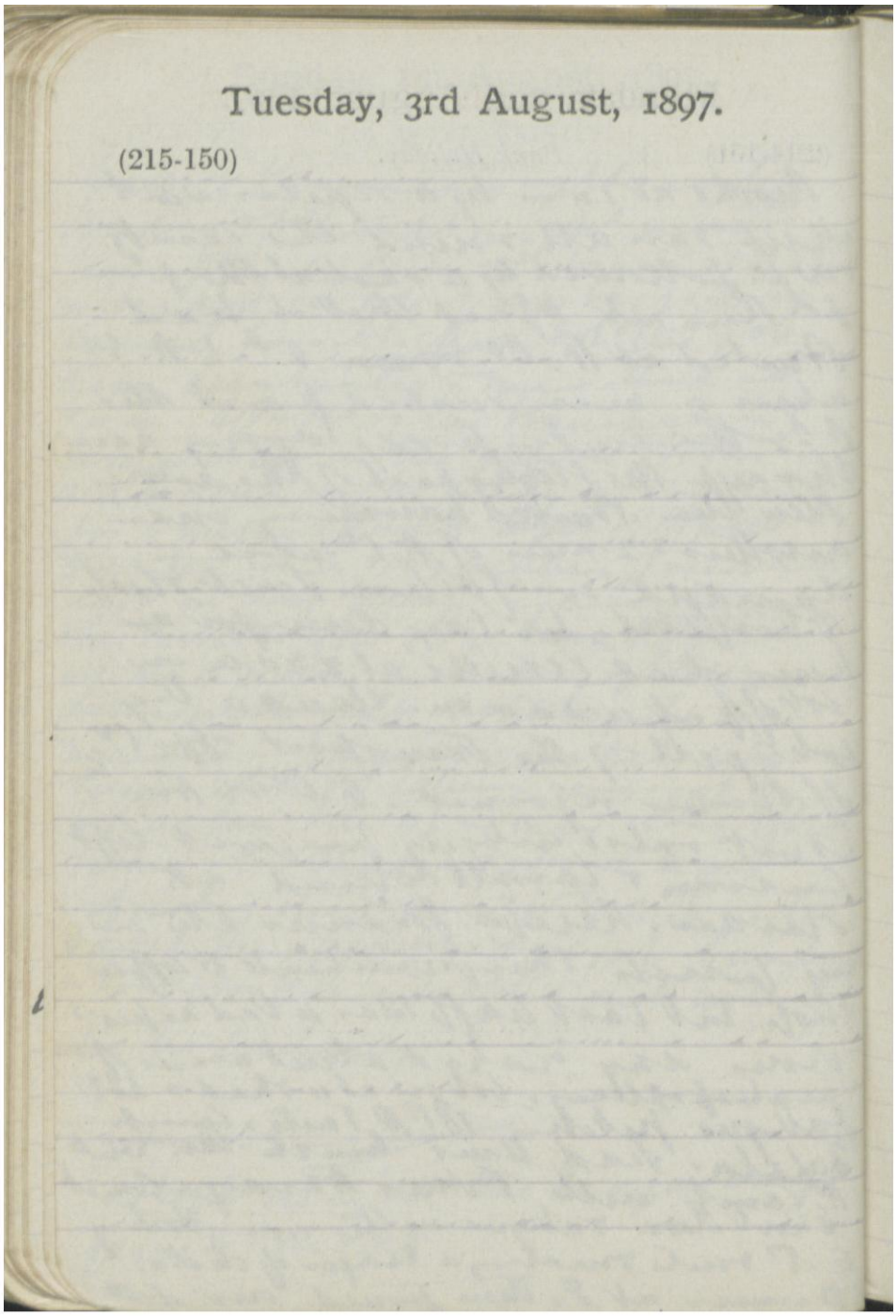

Tuesday, 3rd August, 1897.

(215-150)

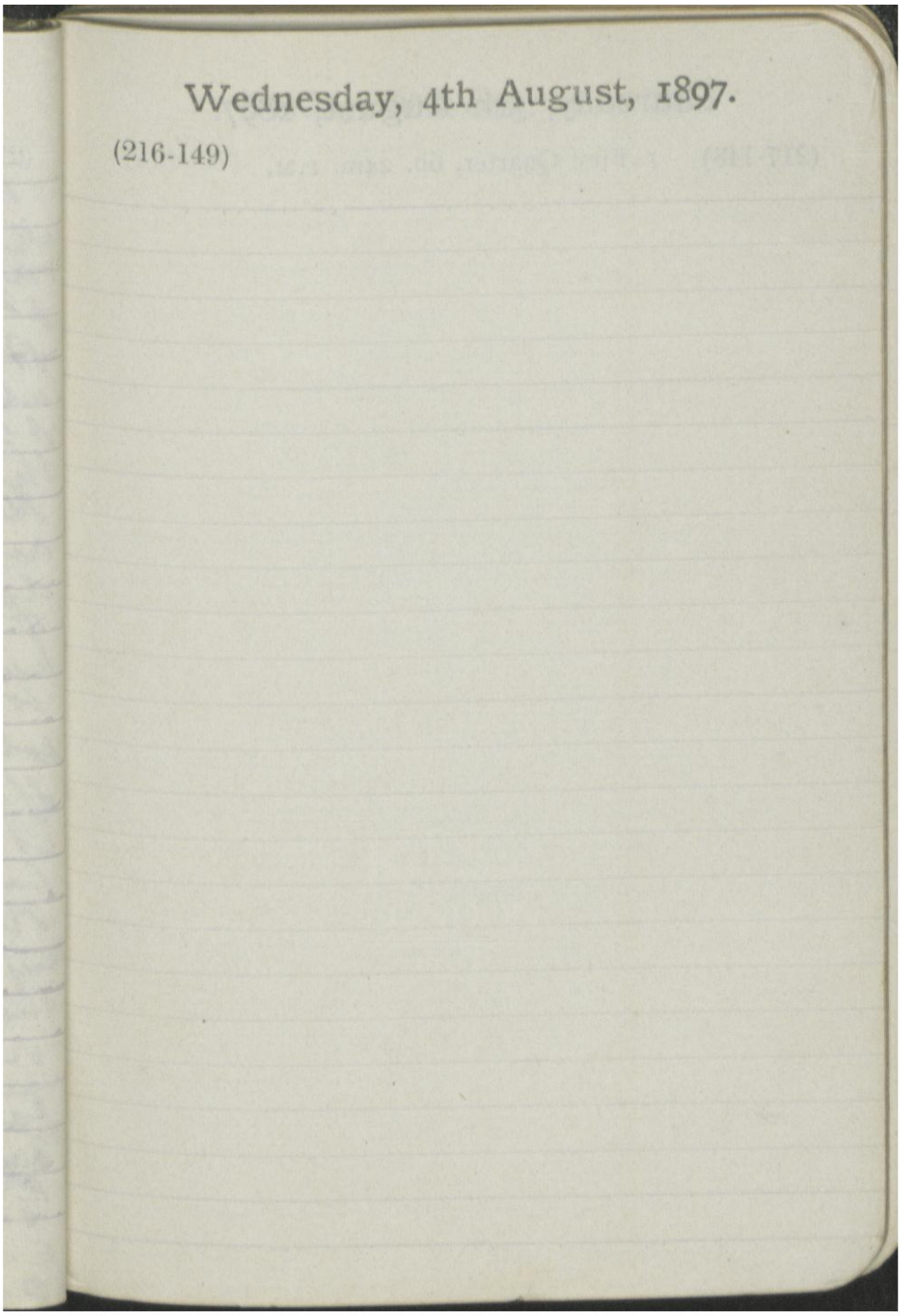

Wednesday, 4th August, 1897.

(216-149)

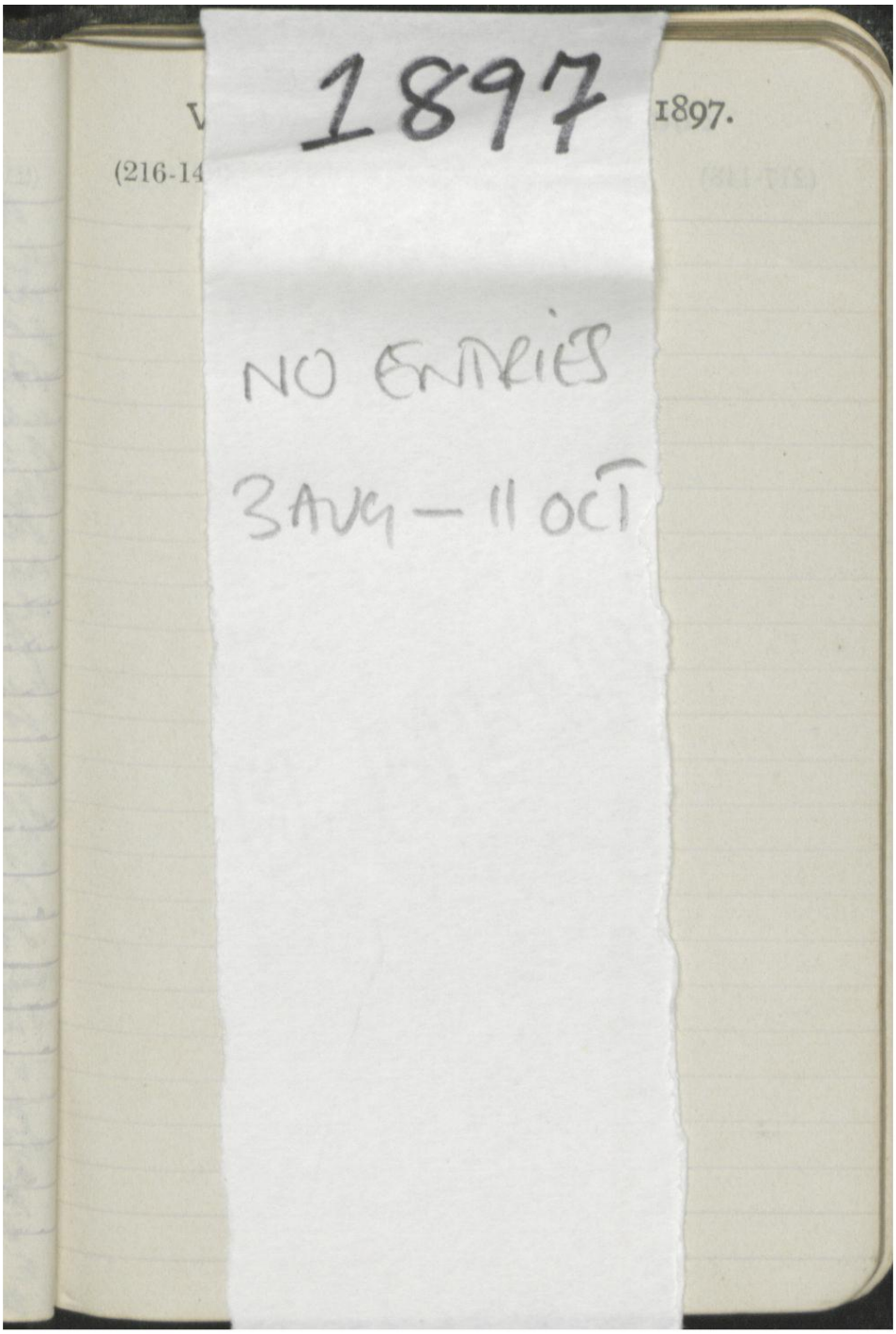
1897
1897.
(216-14
NO ENTRIES
3 AUG – 11 OCT

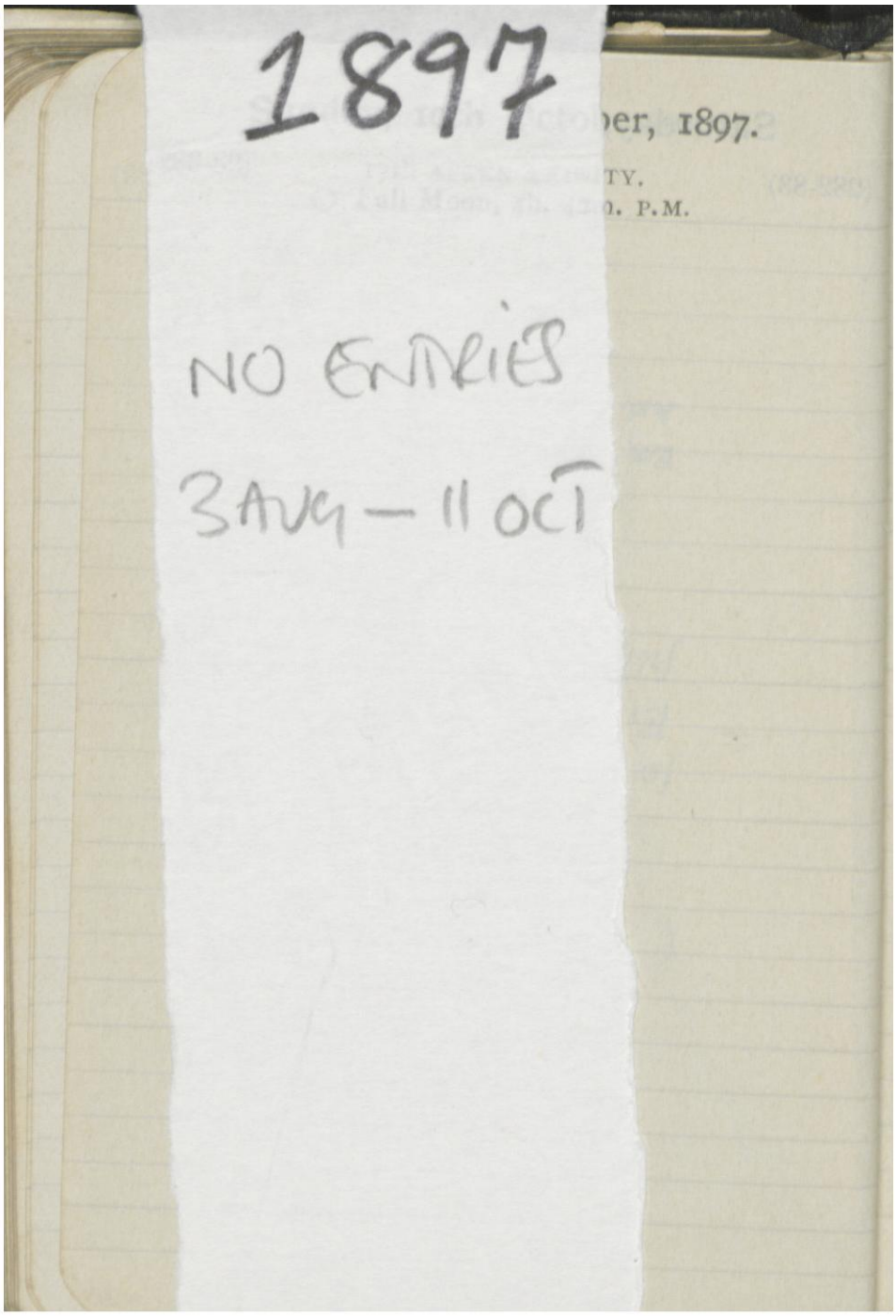
1897
ber, 1897.
TY.
0. P.M.
NO ENTRIES
3 AUG – 11 OCT

KING'S College LONDON The Serving Soldier

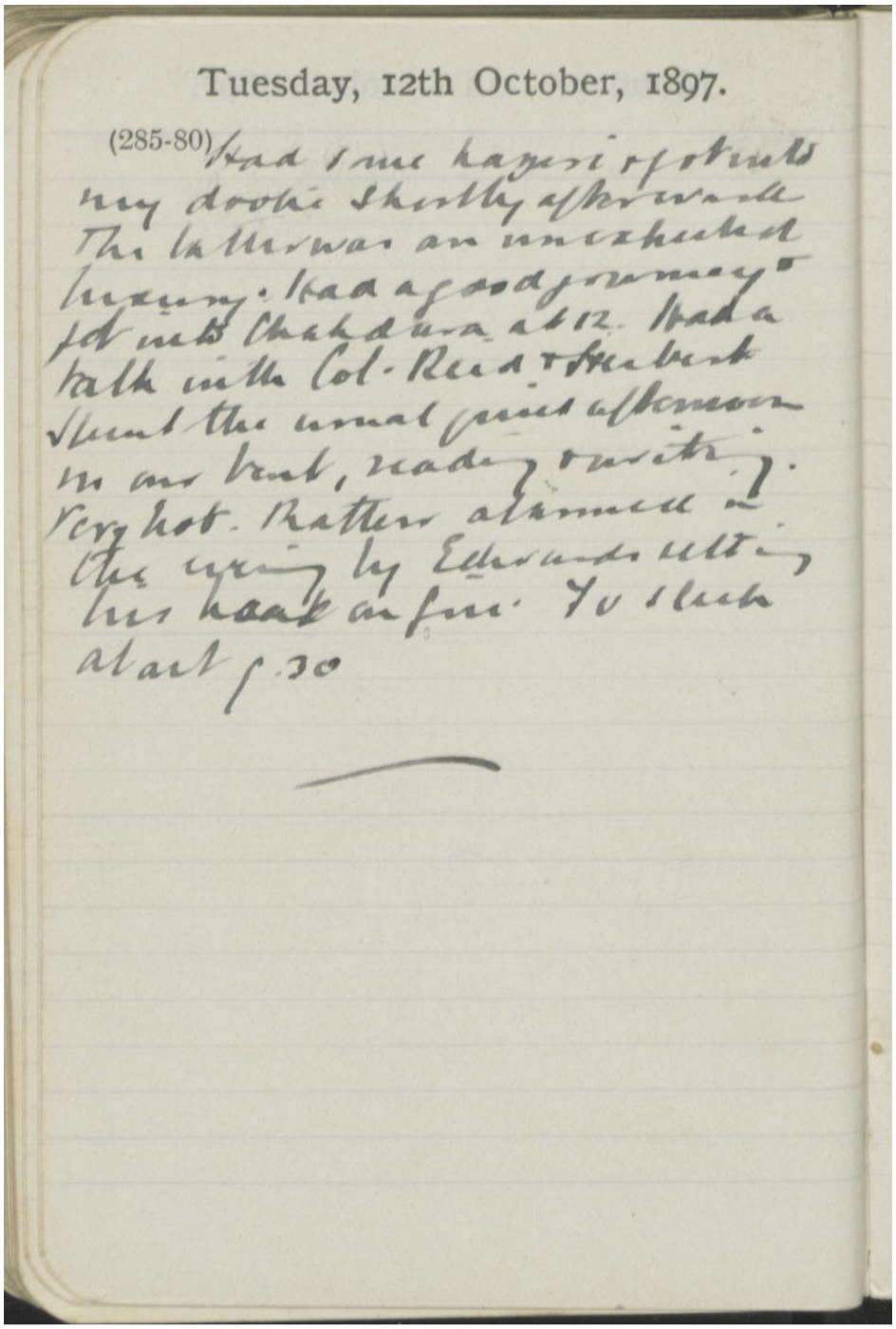

Tuesday, 12th October, 1897.

(285-80) Had some hazari & got into my doolie shortly afterwards. The latter was an unexpected luxury. Had a good journey & got into Chakdara at 12. Had a talk with Col. Reid & Herbert. Spent the usual quiet afternoon in our tent, reading & writing. Very hot. Rather alarmed in the evening by Edwards setting his hoak on fire. To sleep at art p. 30

KING'S College LONDON The Serving Soldier

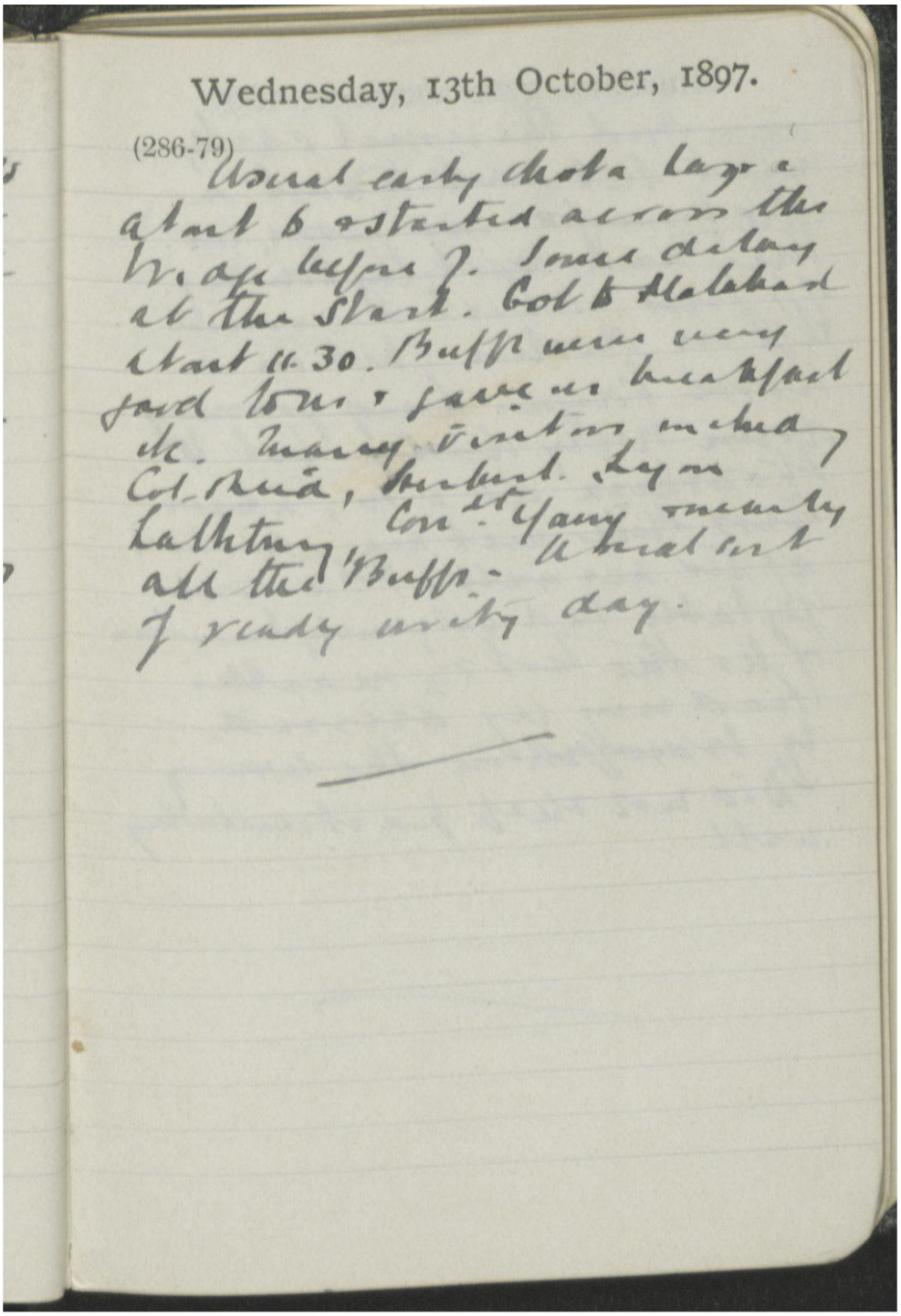

Wednesday, 13th October, 1897.

(286-79)

Usual early chota hazr & at 6 & started across the bridge before 7. Some delay at the Start. Got to Halabad at 11.30. Buffs were very good to us & gave us breakfast etc. Many visitors including Col. Reid, Herbert, Lyon, Lalitney, Con^{dt}. Young & nearly all the Buffs. Usual sort of ready unity day.

KING'S College LONDON The Serving Soldier

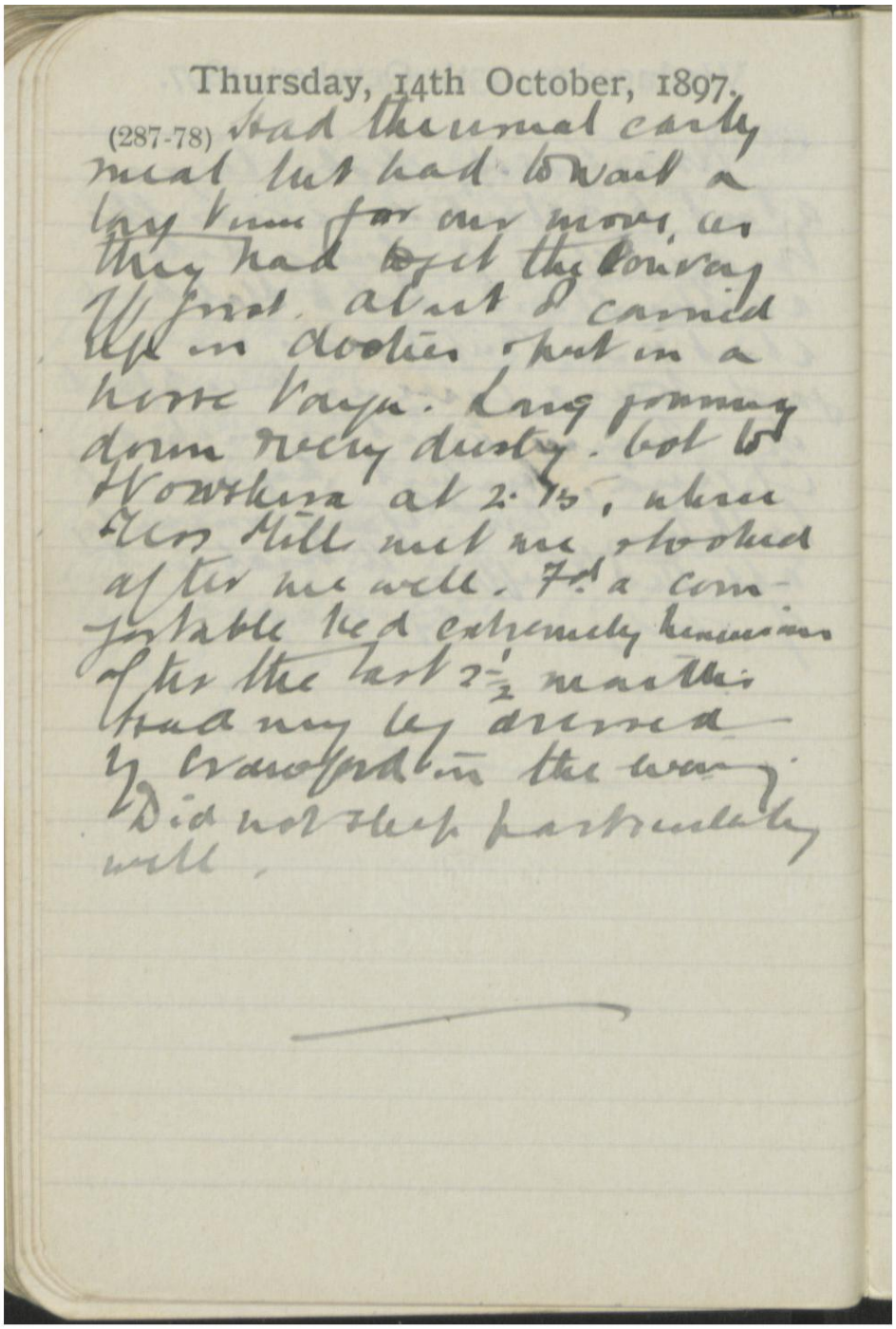

Thursday, 14th October, 1897.

(287-78) Had the usual early meal but had to wait a long time for our moves, as they had to get the convoy off first. At 1 I carried up in doolies & put in a horse tonga. Long journey down very dusty. Got to Nowshera at 2.15, where Miss Hill met me & looked after me well. Fd a comfortable bed extremely luxurious after the last 2½ months. Had my leg dressed by Crawford in the evening. Did not sleep particularly well.

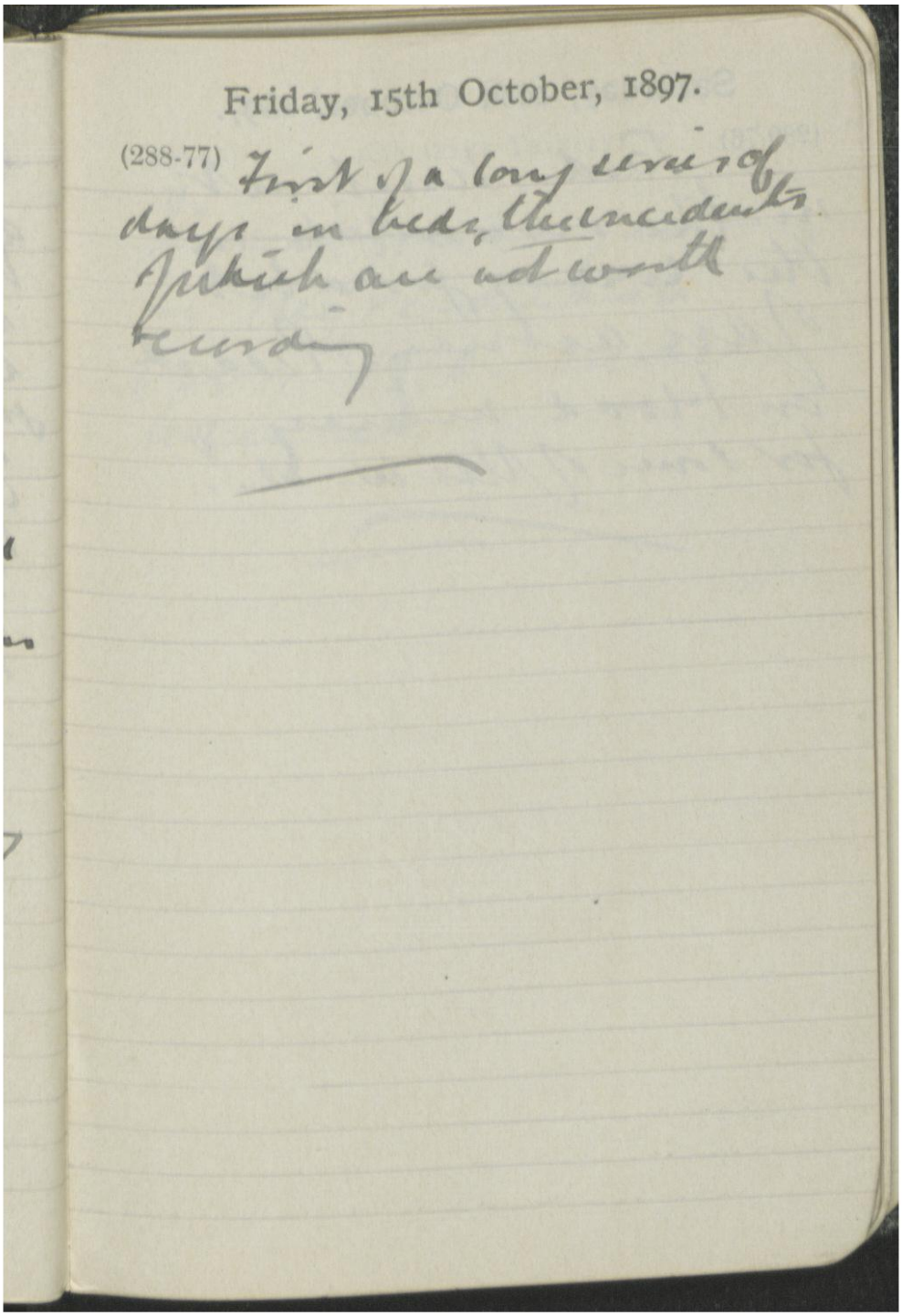

Friday, 15th October, 1897.

(288-77) First of a long series of days in bed, the incidents of which are not worth recording

King's College London

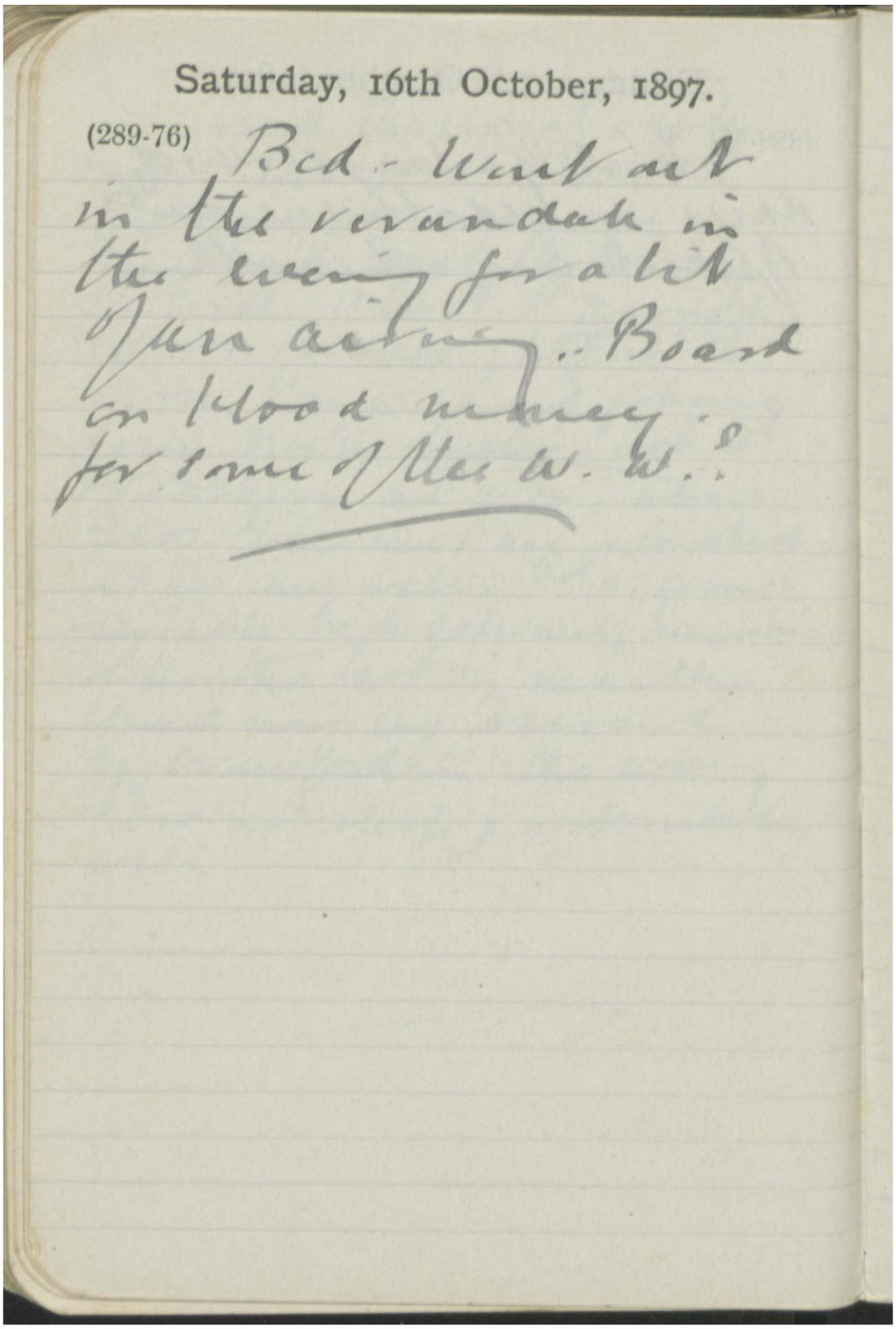

Saturday, 16th October, 1897.

(289-76) Bed. Went out in the verandah in the evening for a bit after dinner. Board on blood money for some of the W. W.'s

KING'S College LONDON The Serving Soldier

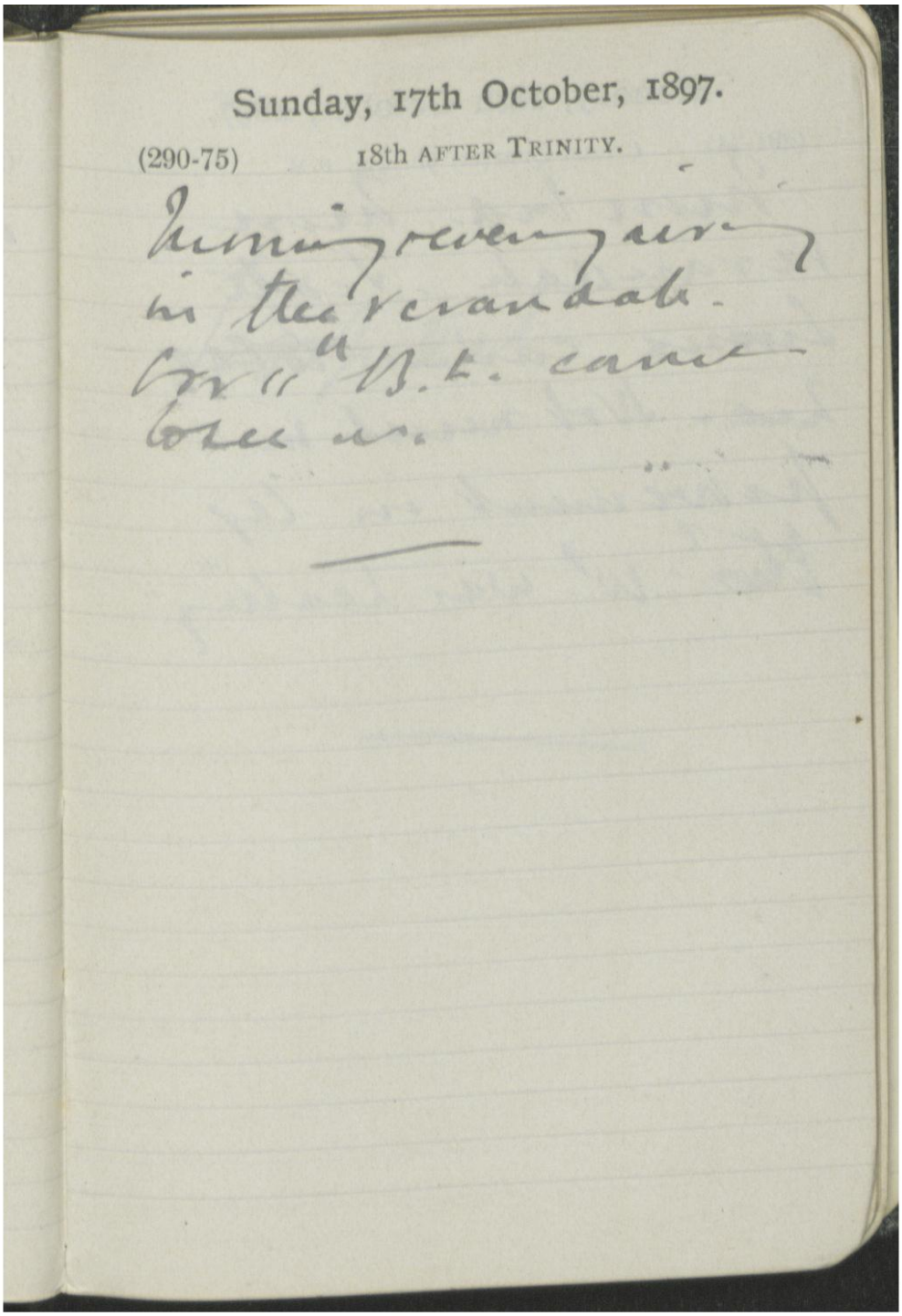

Sunday, 17th October, 1897.

(290-75) 18th AFTER TRINITY.

Morning & evening sitting in the verandah. Cor 11th B.L. came to see us.

Ref : Isacke 1897 00240 57606 King's College London

KING'S College LONDON The Serving Soldier

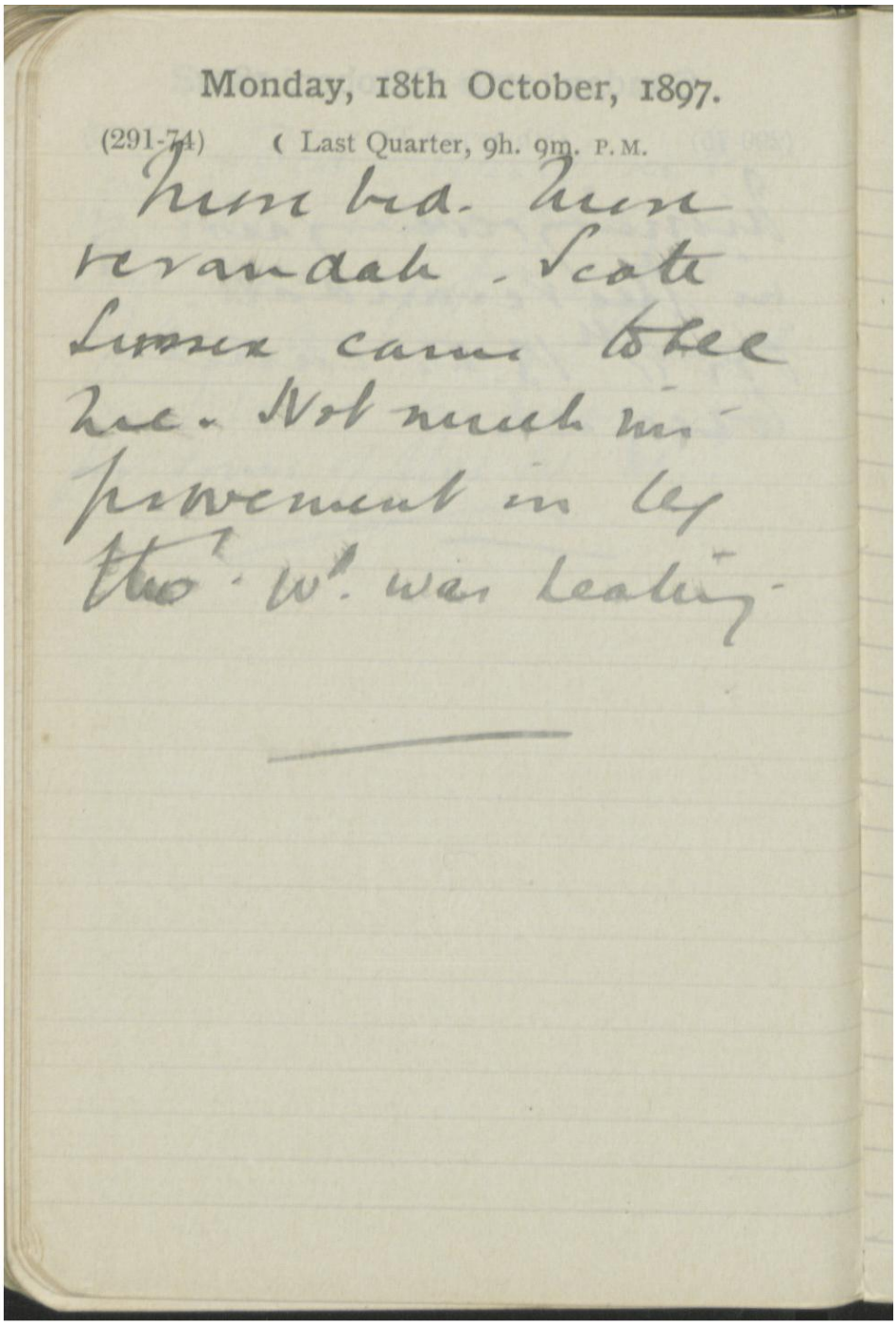

Monday, 18th October, 1897.

(291-74) (Last Quarter, 9h. 9m. P.M.

Mere bed. Mere
verandah. Scate
Sussex came to see
me. Not much im-
provement in leg
tho'. W^d. was healing.

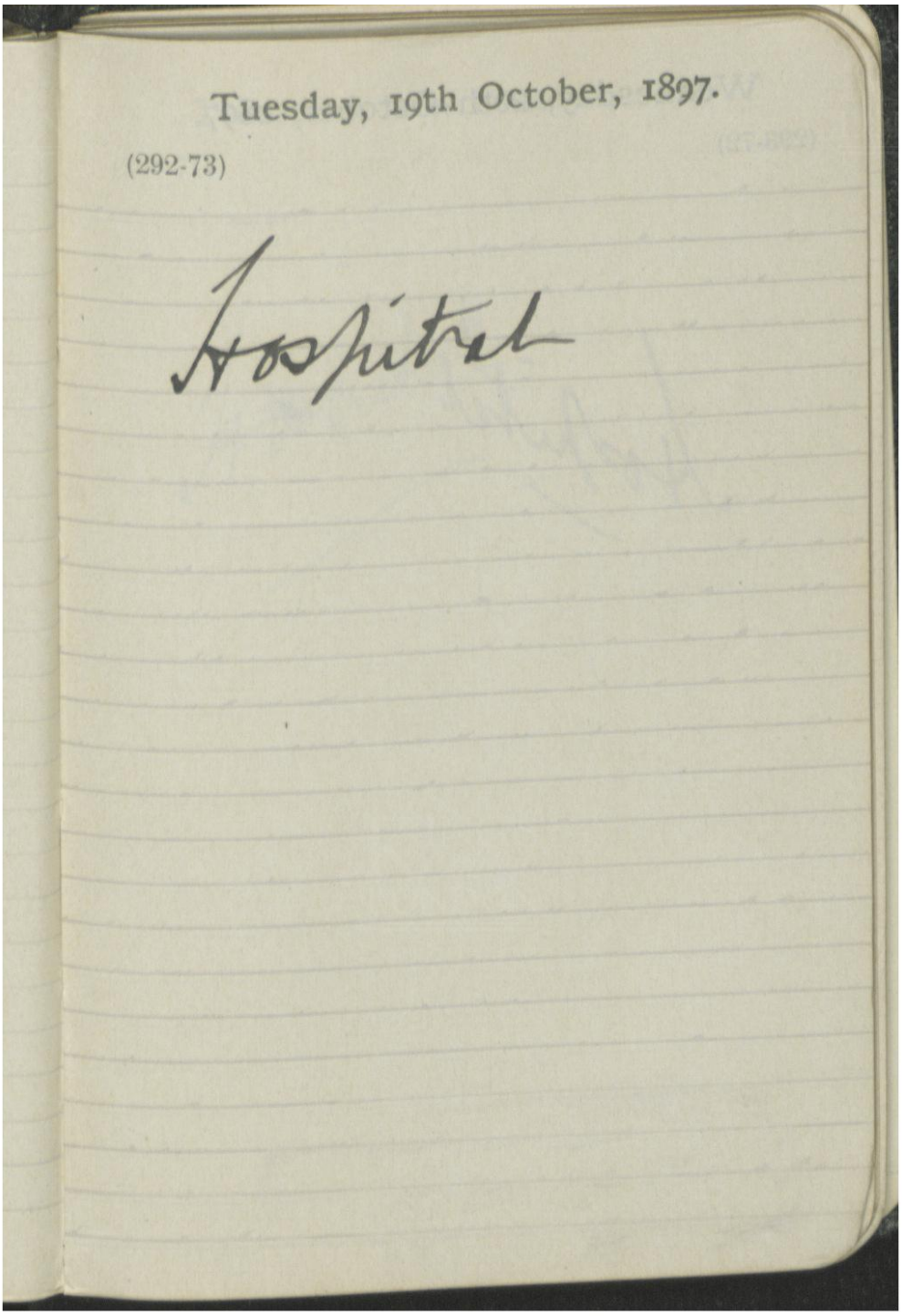
Tuesday, 19th October, 1897.

(292-73)

Hospital

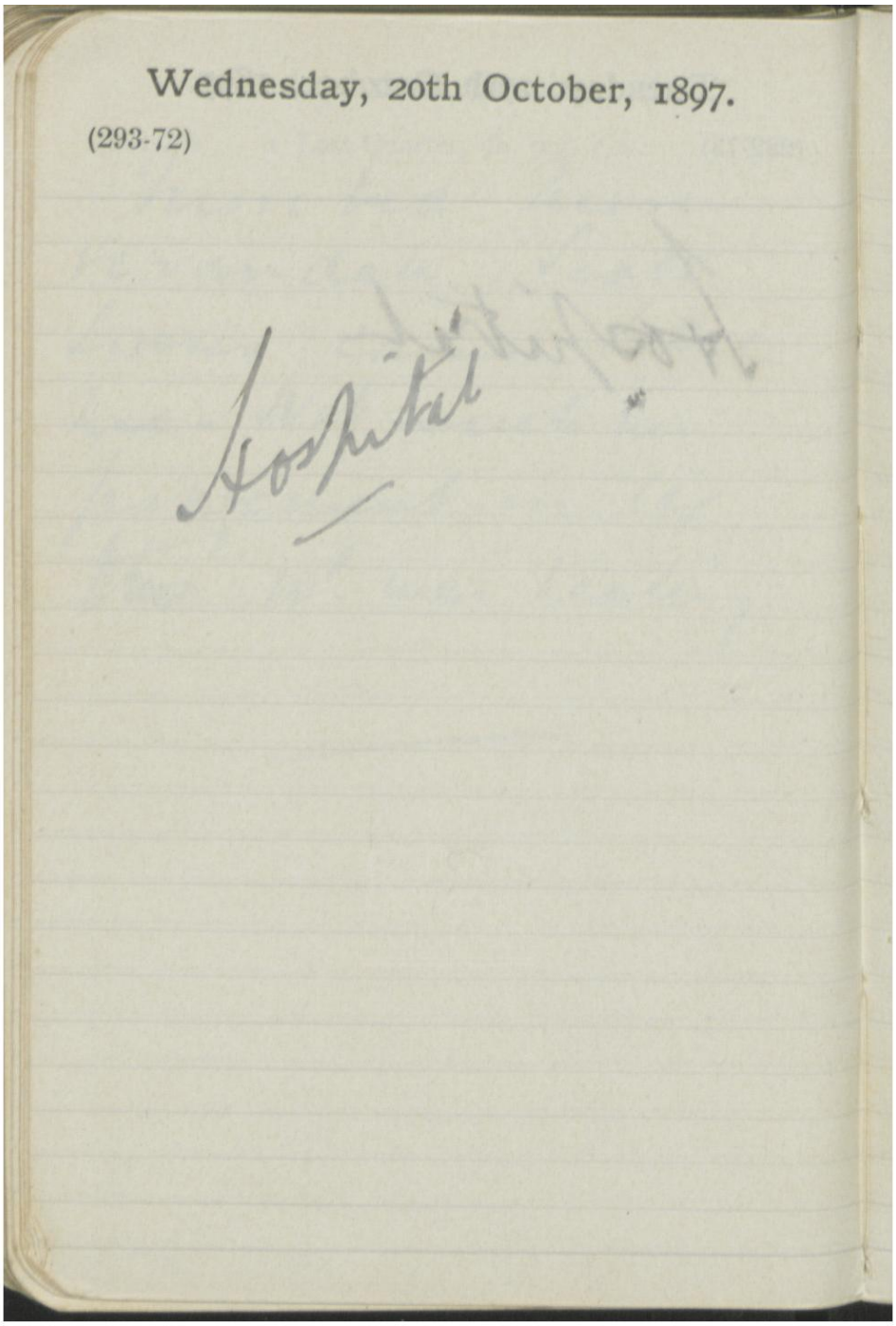

Wednesday, 20th October, 1897.

(293-72)

Hospital

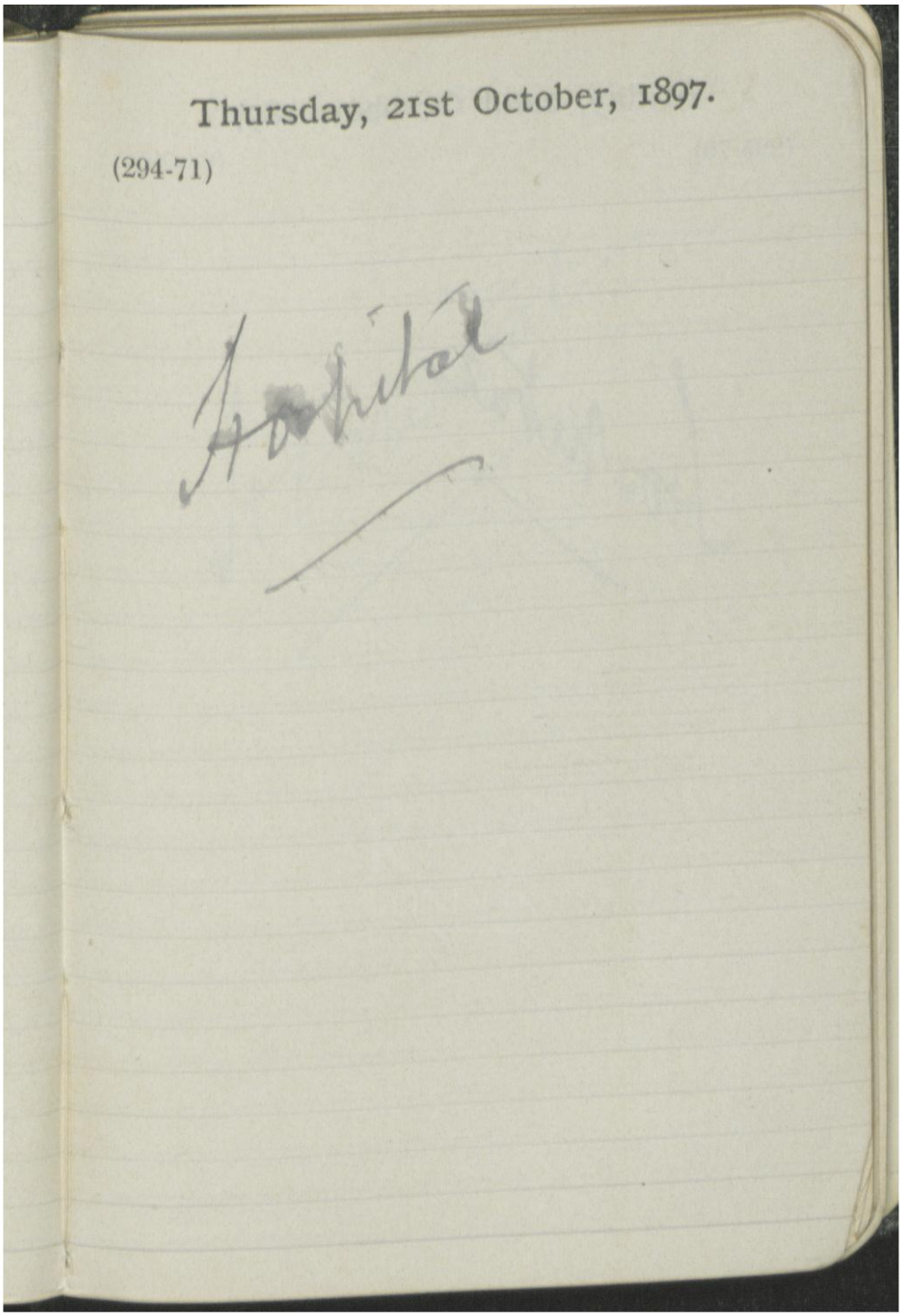

Thursday, 21st October, 1897.

(294-71)

Archibald

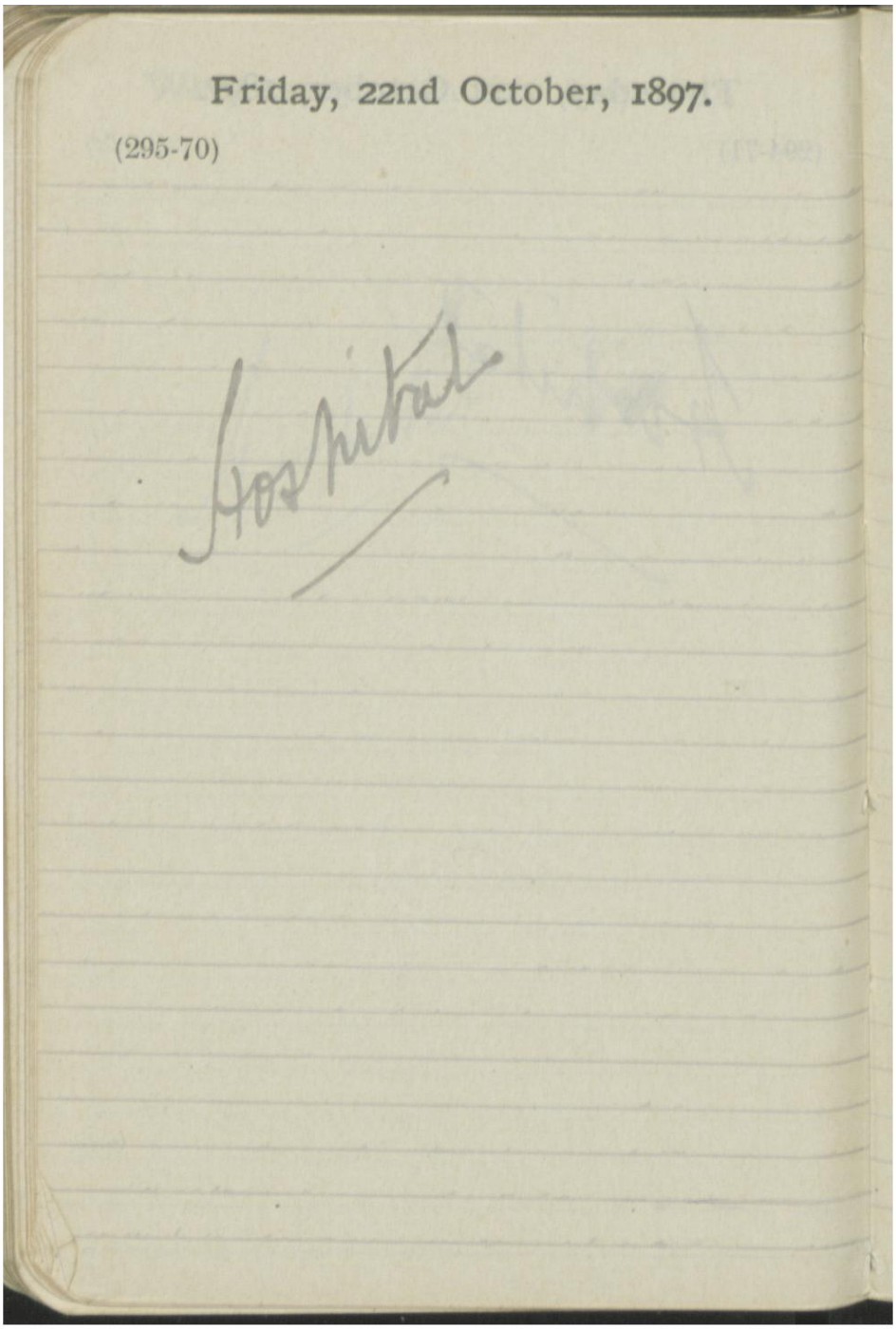
Friday, 22nd October, 1897.

(295-70)

Hospital

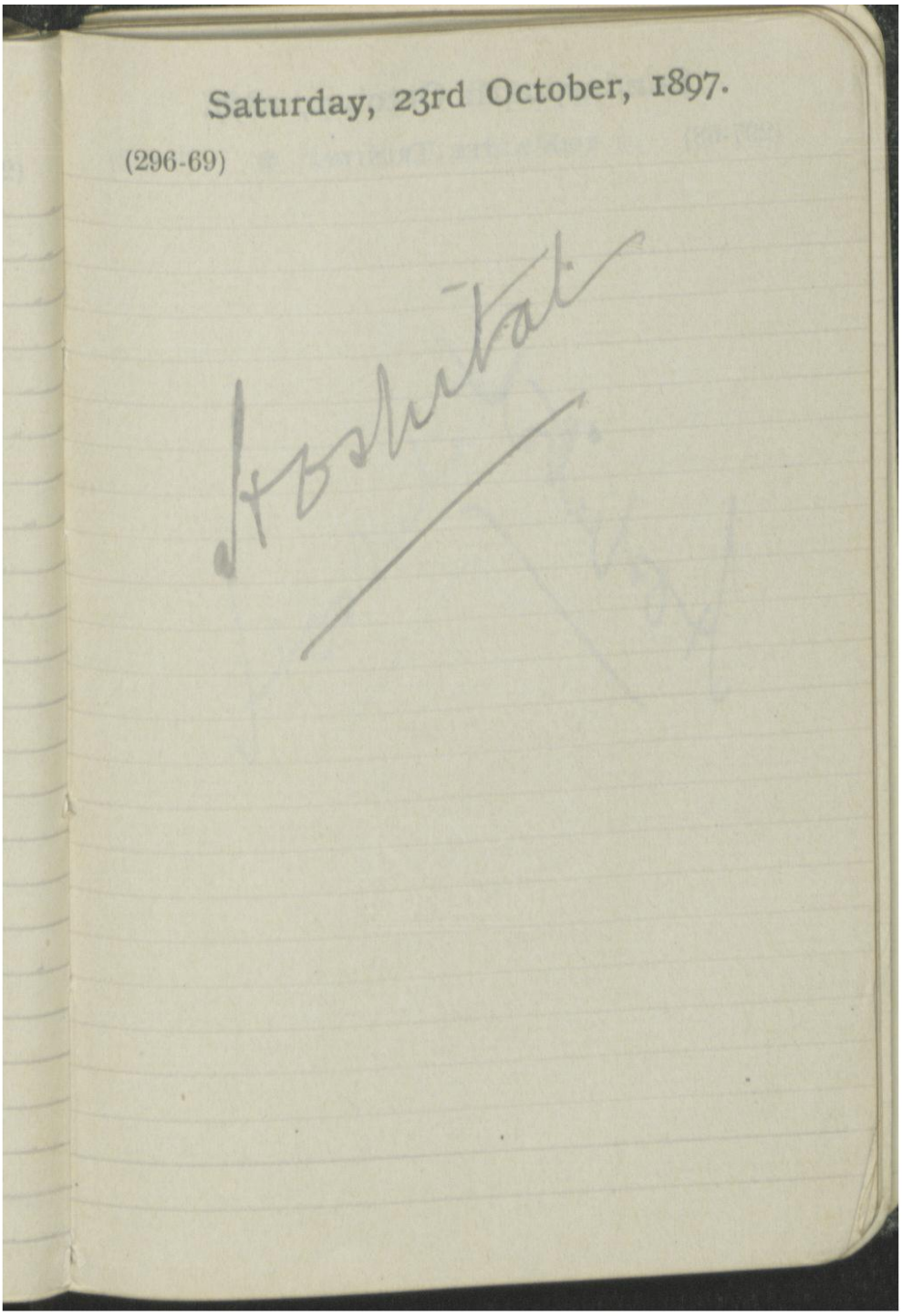
Saturday, 23rd October, 1897.

(296-69)

Hospital

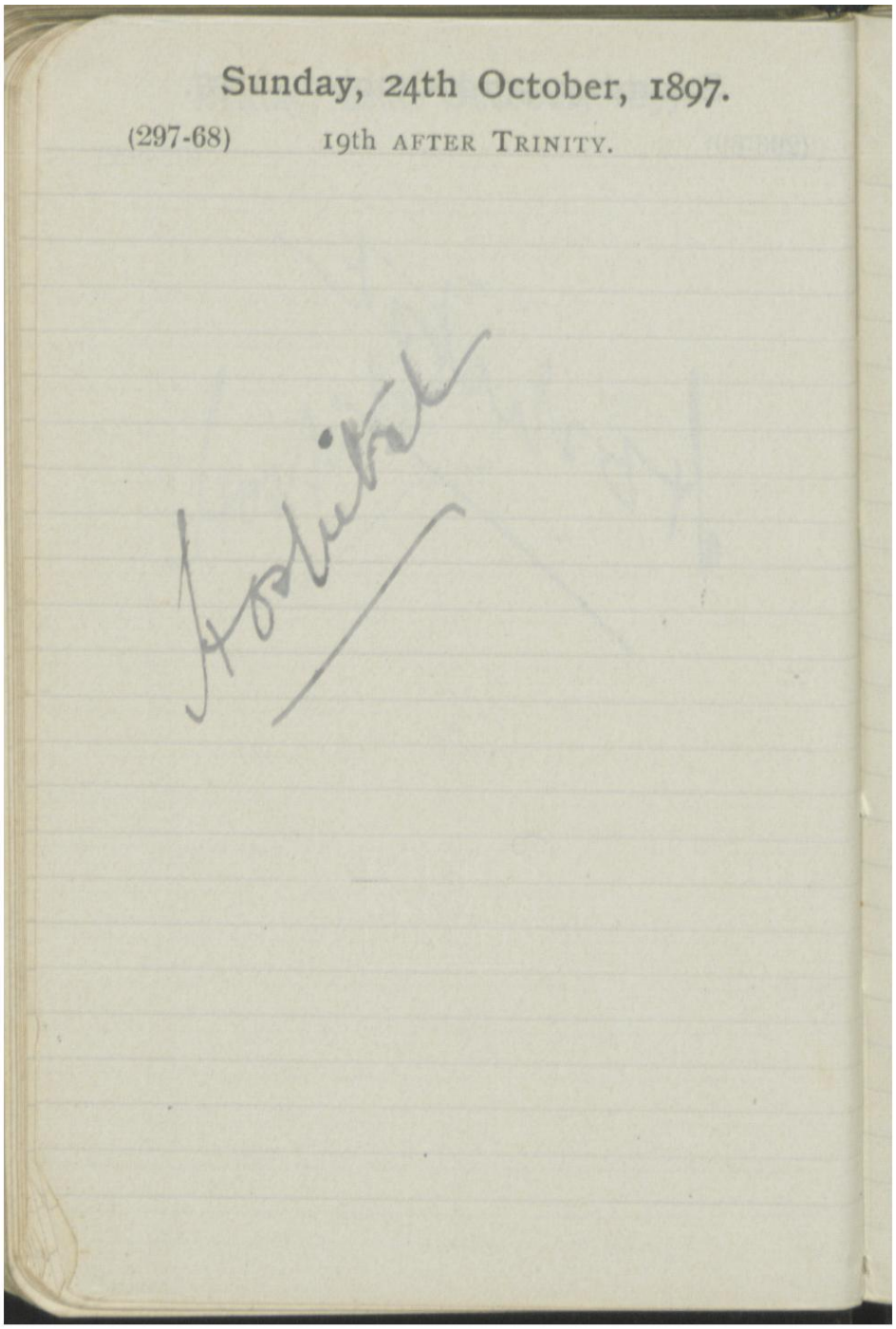

Sunday, 24th October, 1897.

(297-68) 19th AFTER TRINITY.

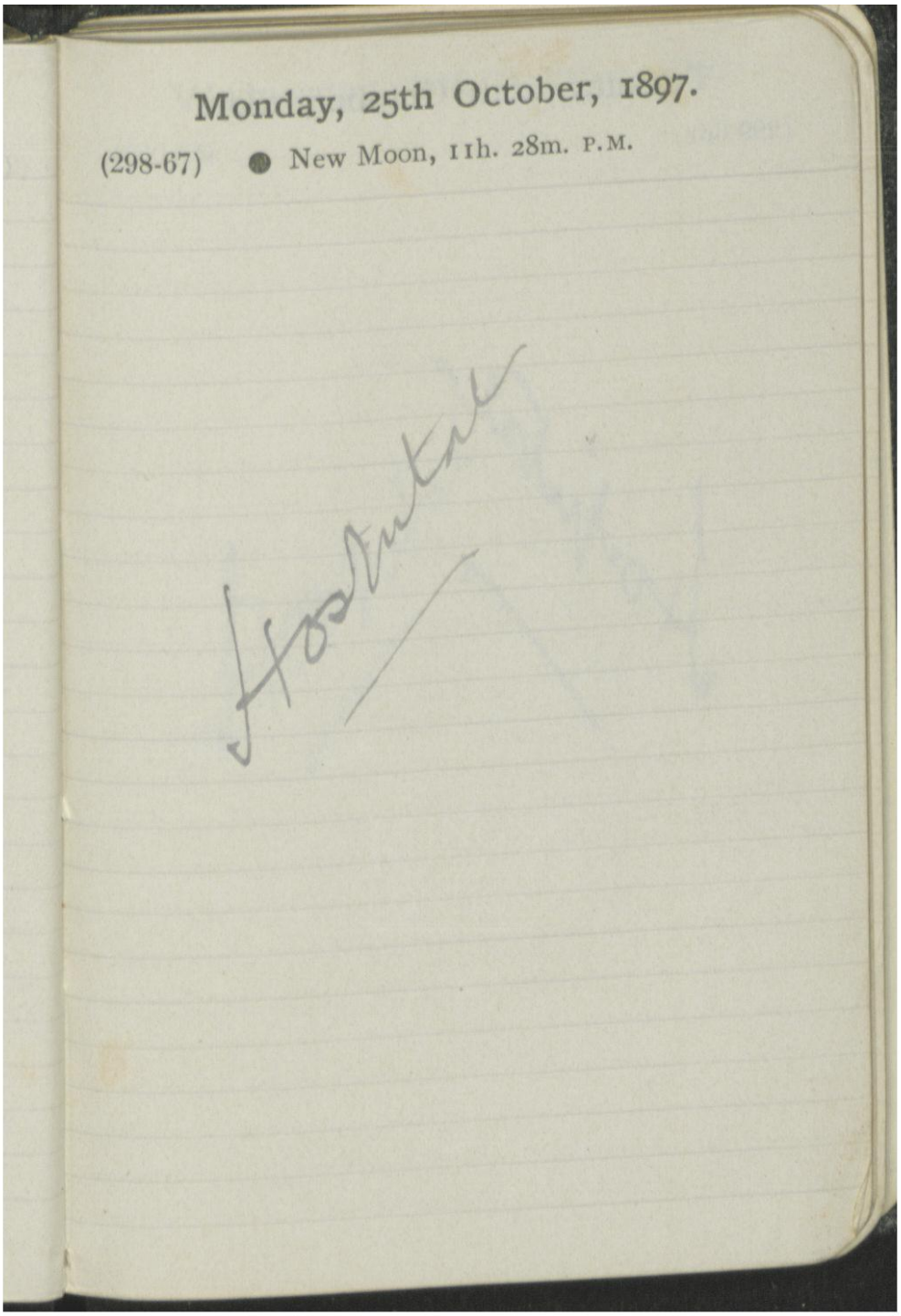

Monday, 25th October, 1897.

(298-67) ● New Moon, 11h. 28m. P.M.

Hostilities

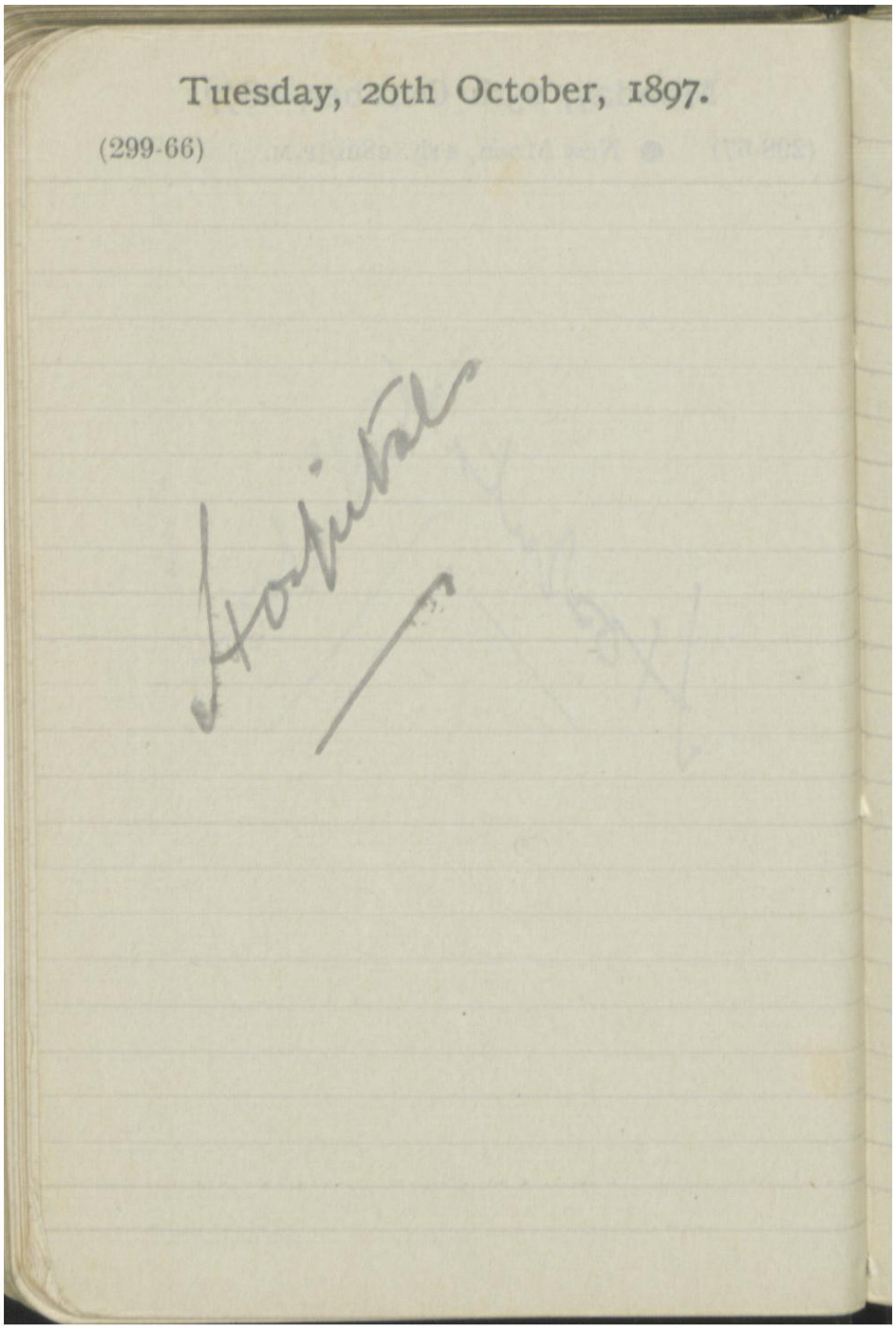
Tuesday, 26th October, 1897.

(299-66)

Hospital

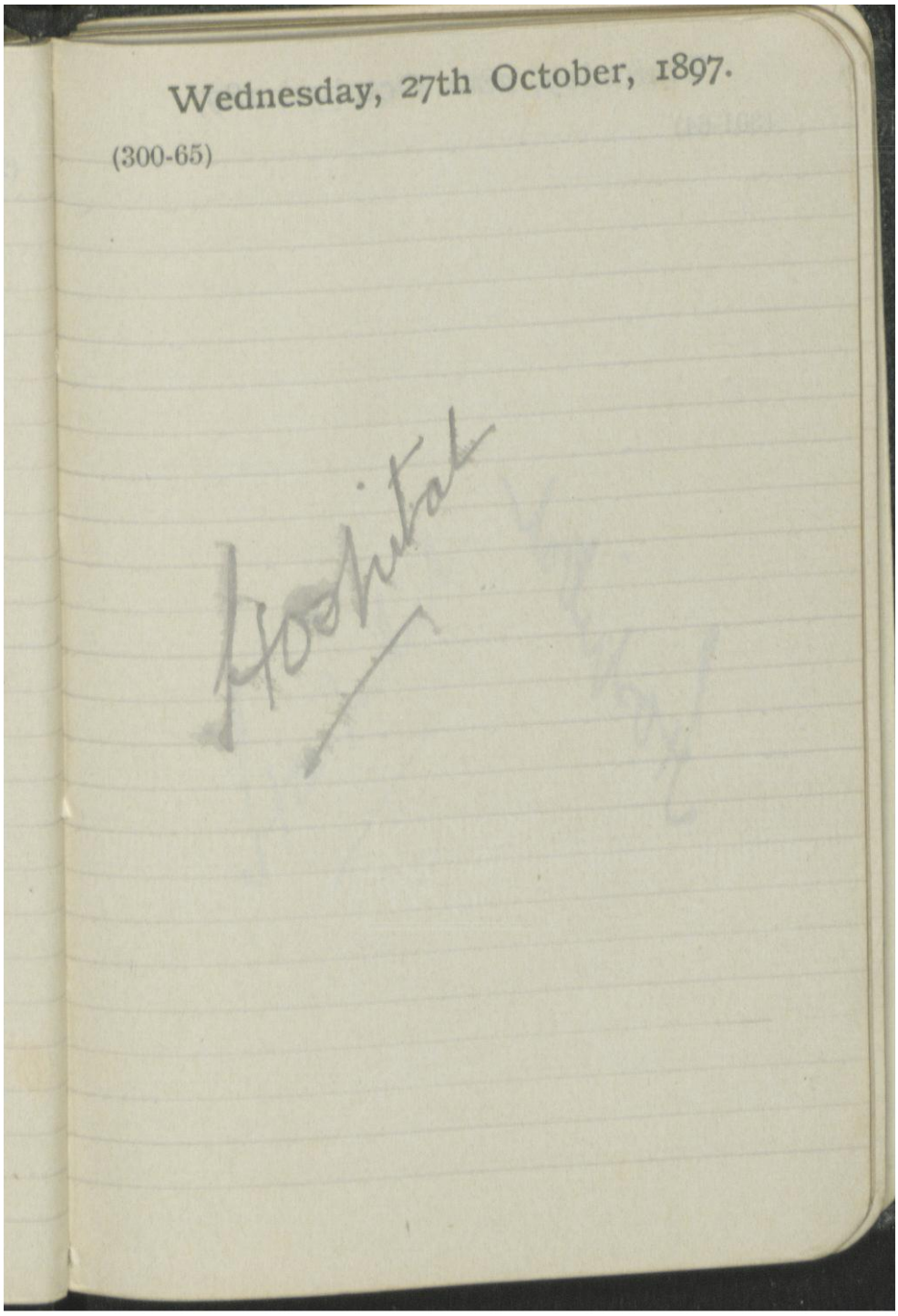
Wednesday, 27th October, 1897.

(300-65)

Hospital

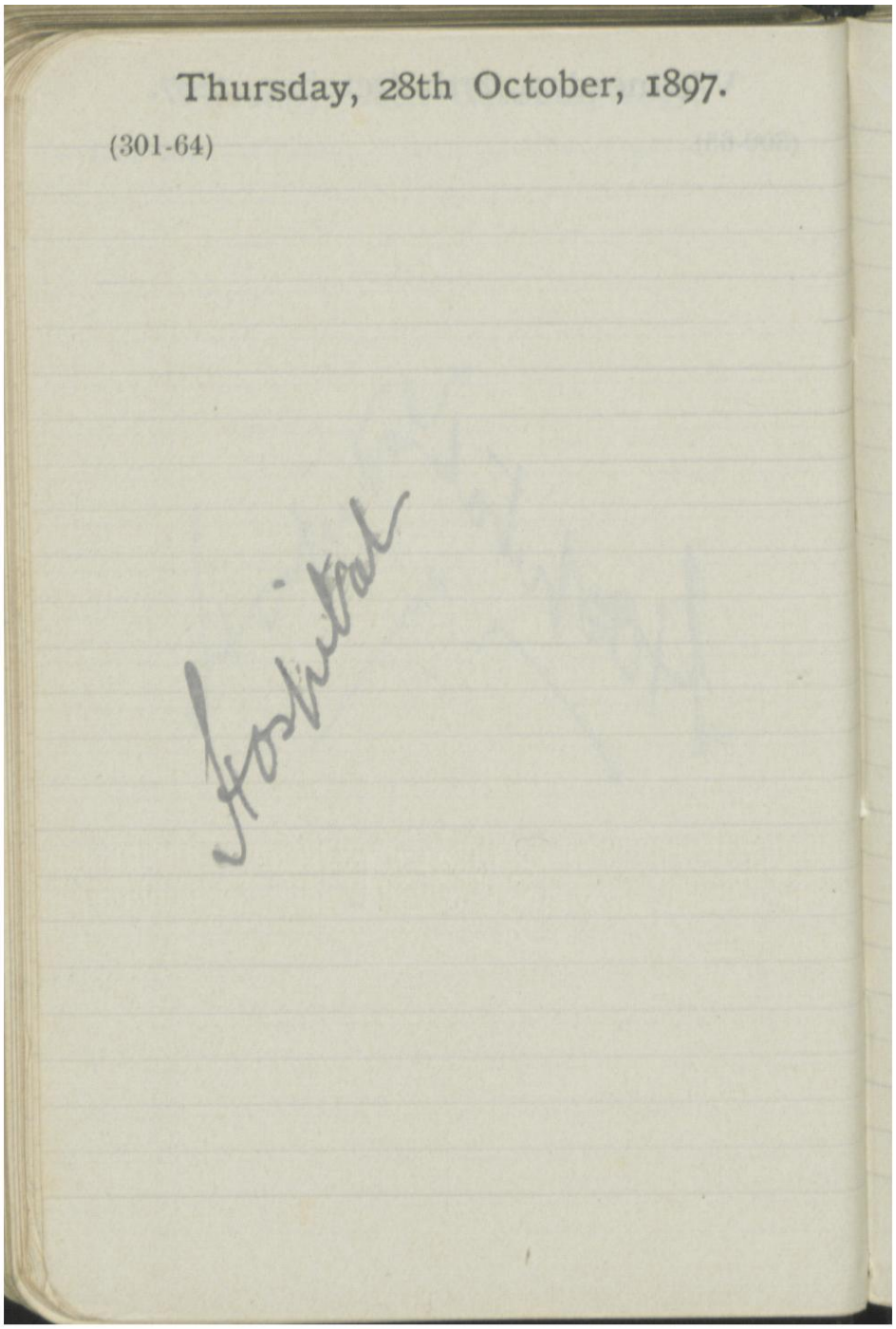

Thursday, 28th October, 1897.

(301-64)

Hospital

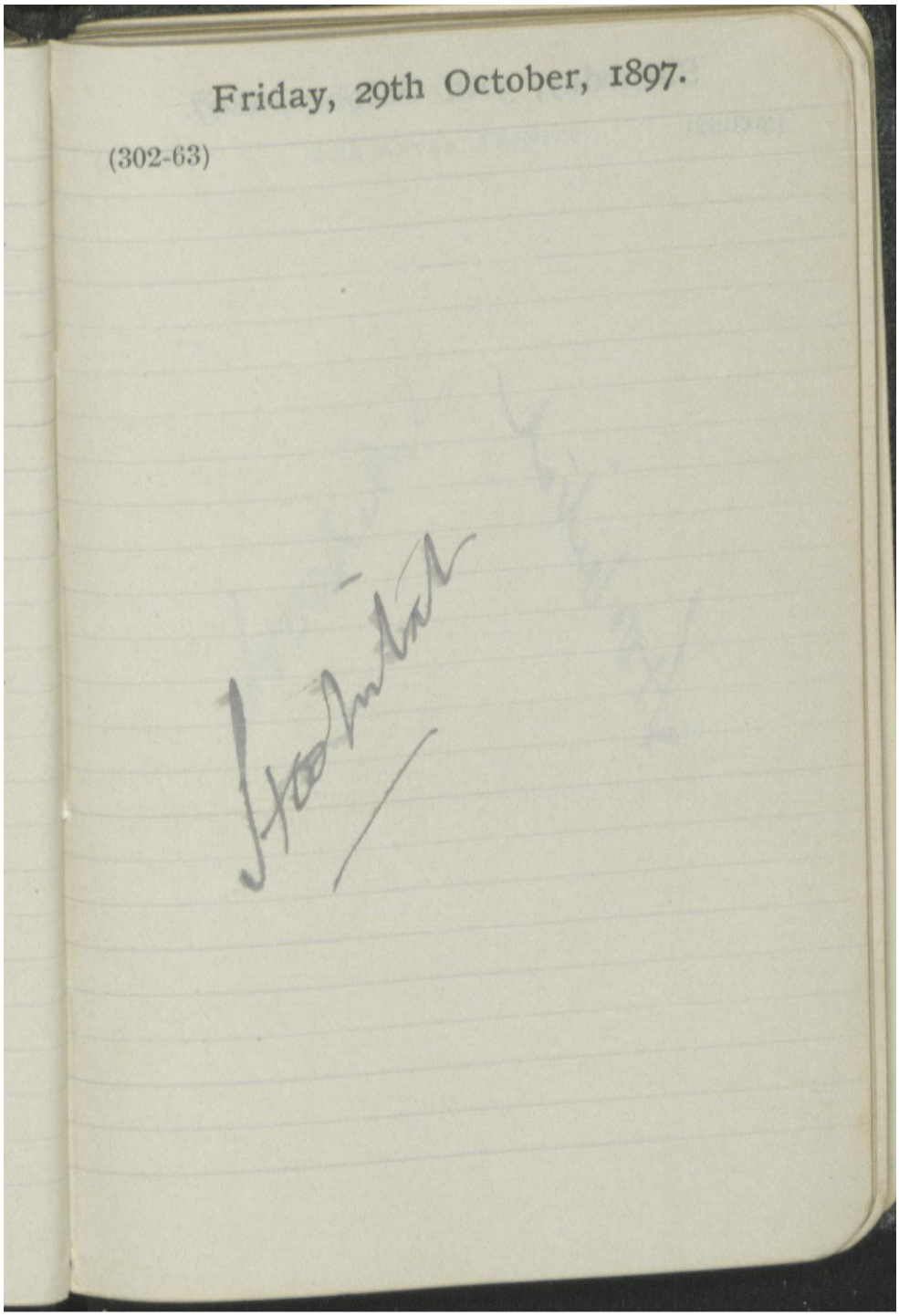
Friday, 29th October, 1897.
(302-63)

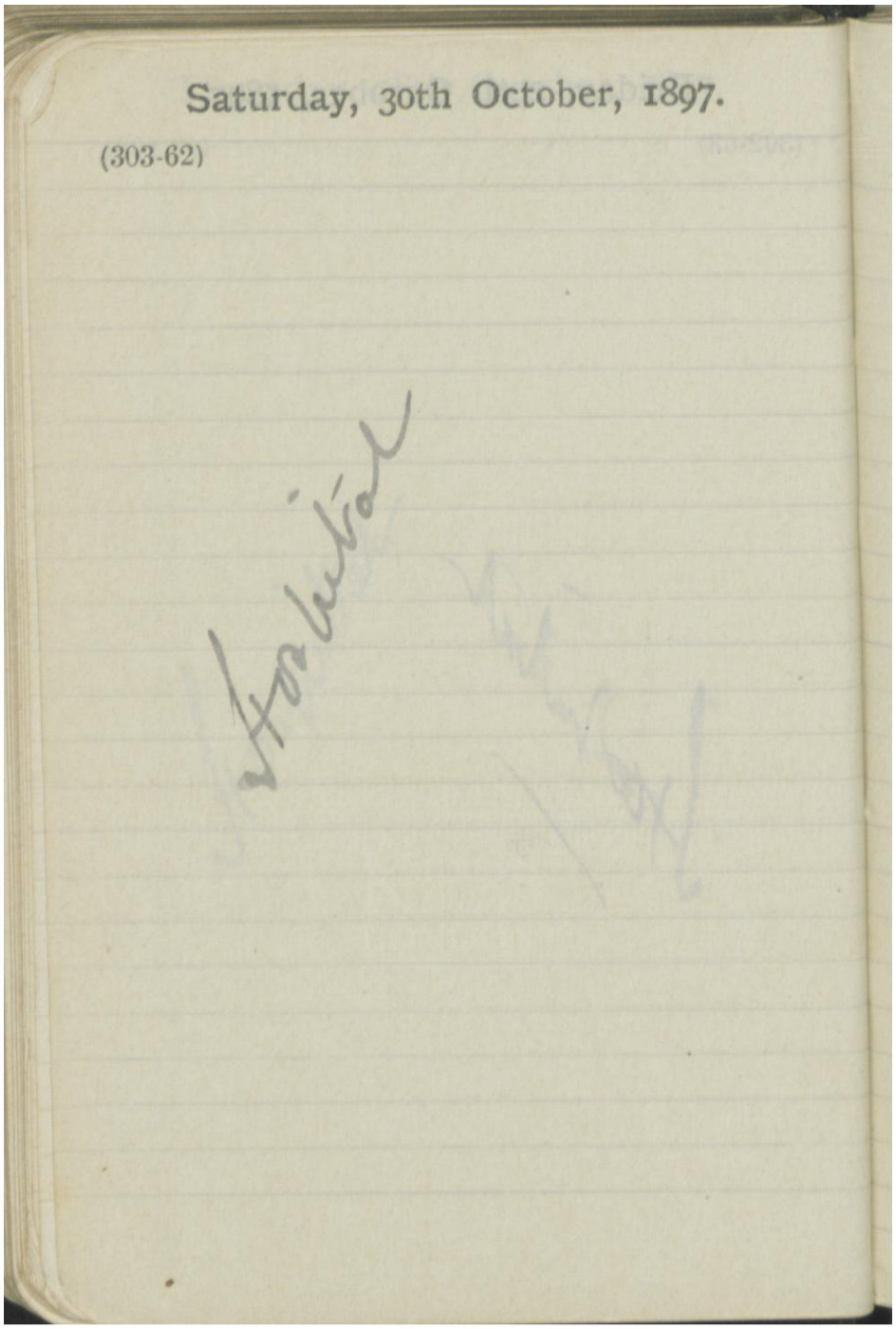
Saturday, 30th October, 1897.
(303-62)

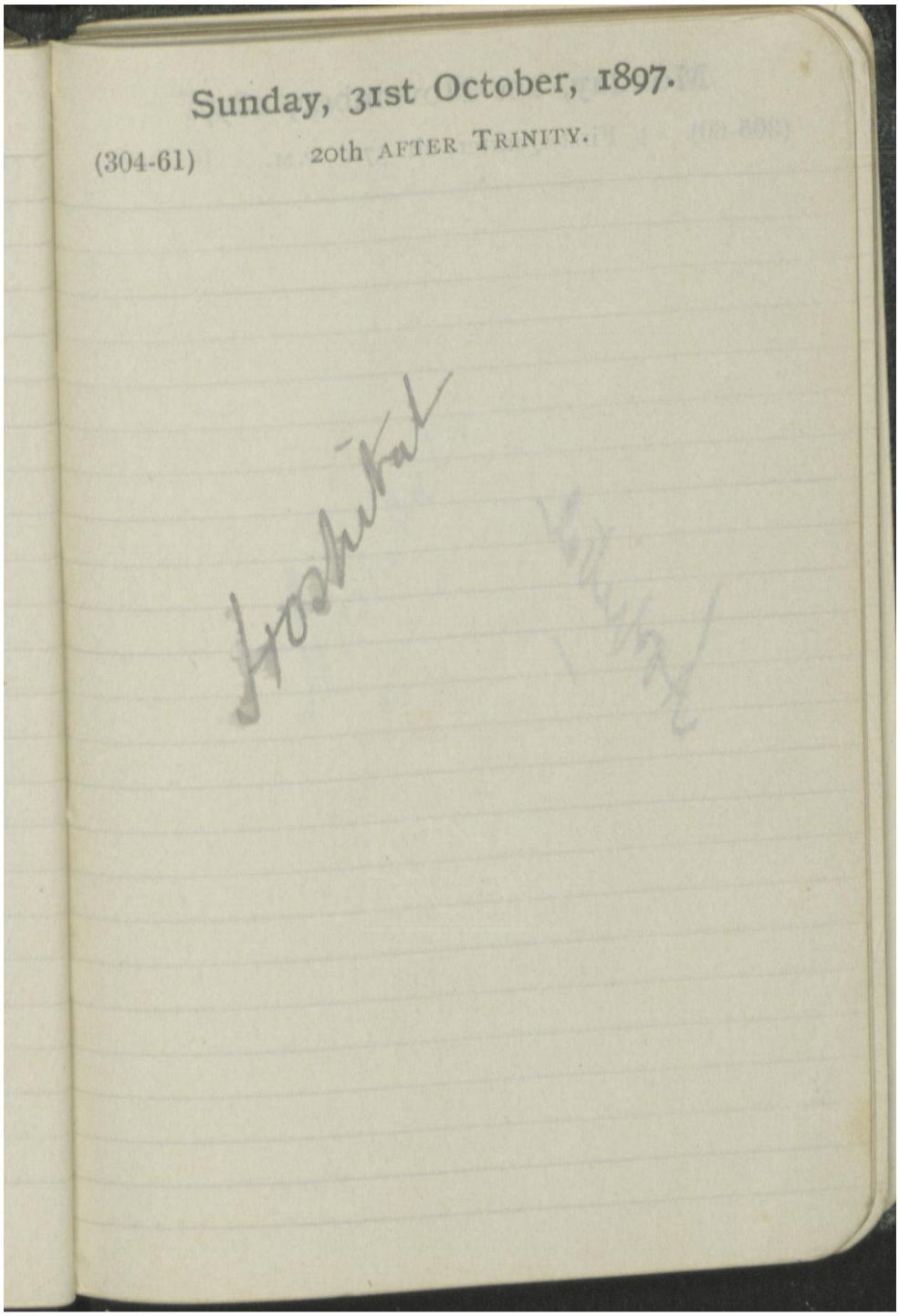
Sunday, 31st October, 1897.

(304-61) 20th AFTER TRINITY.

Hoshital

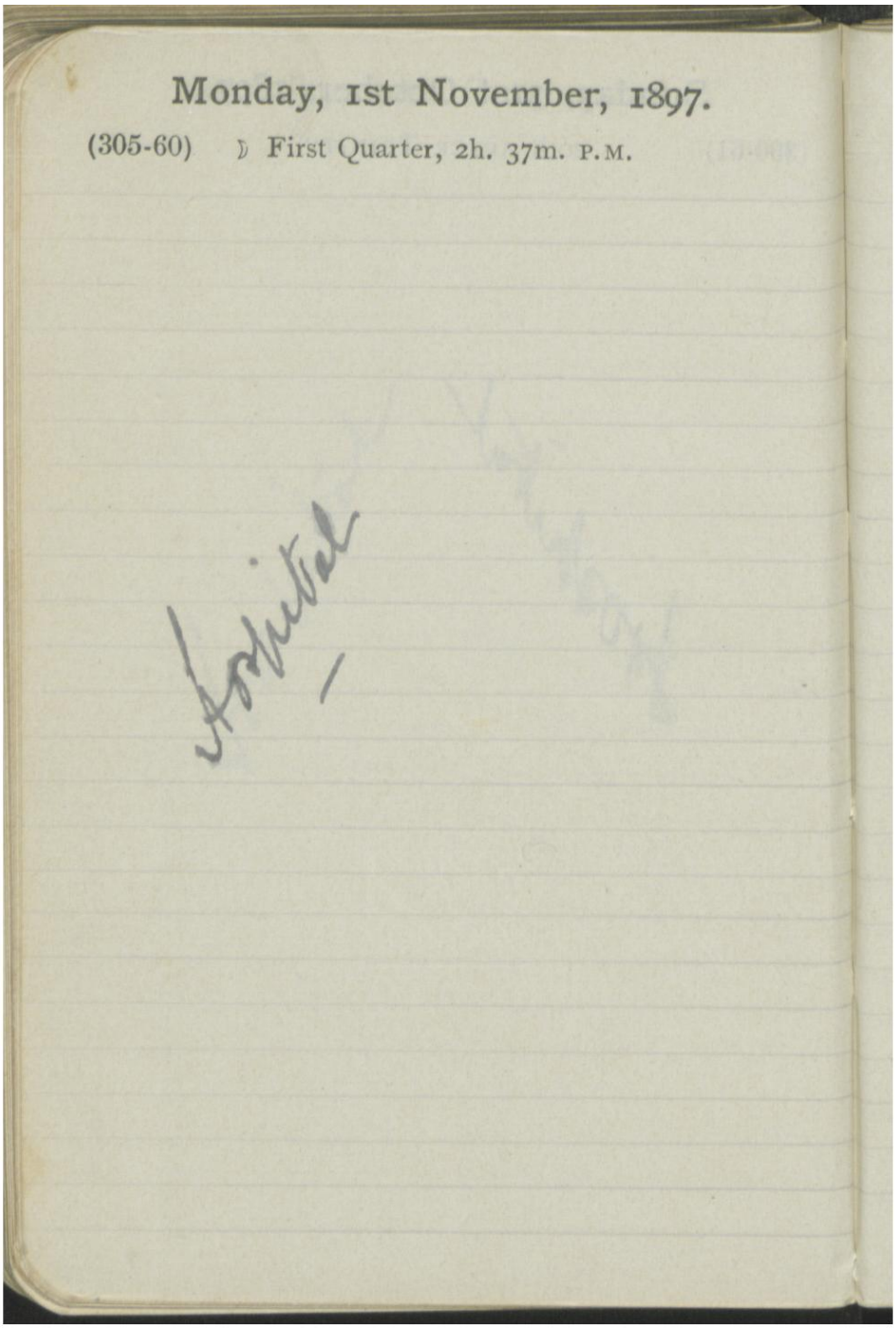

Monday, 1st November, 1897.

(305-60) ☽ First Quarter, 2h. 37m. P.M.

Architect

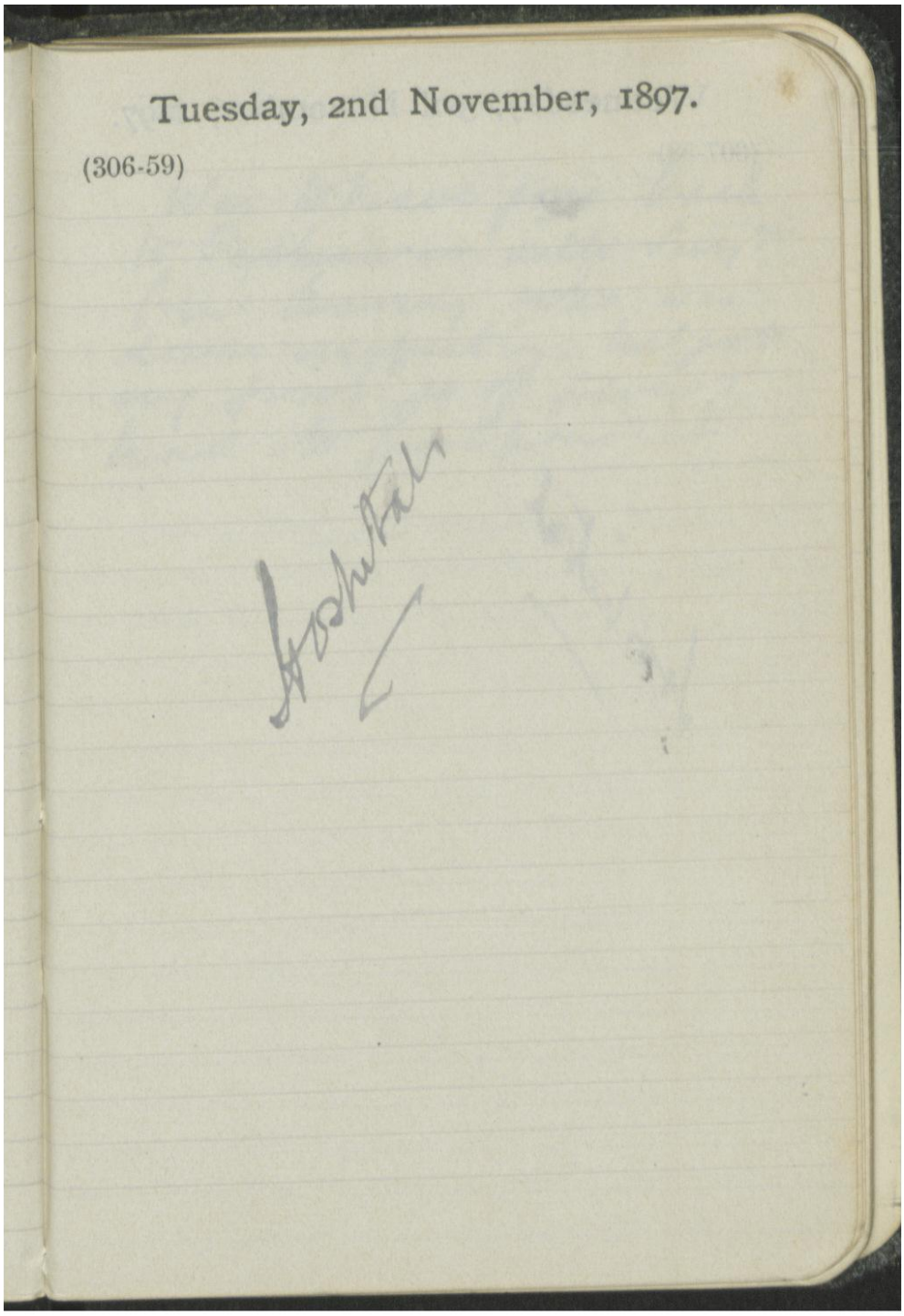

Tuesday, 2nd November, 1897.

(306-59)

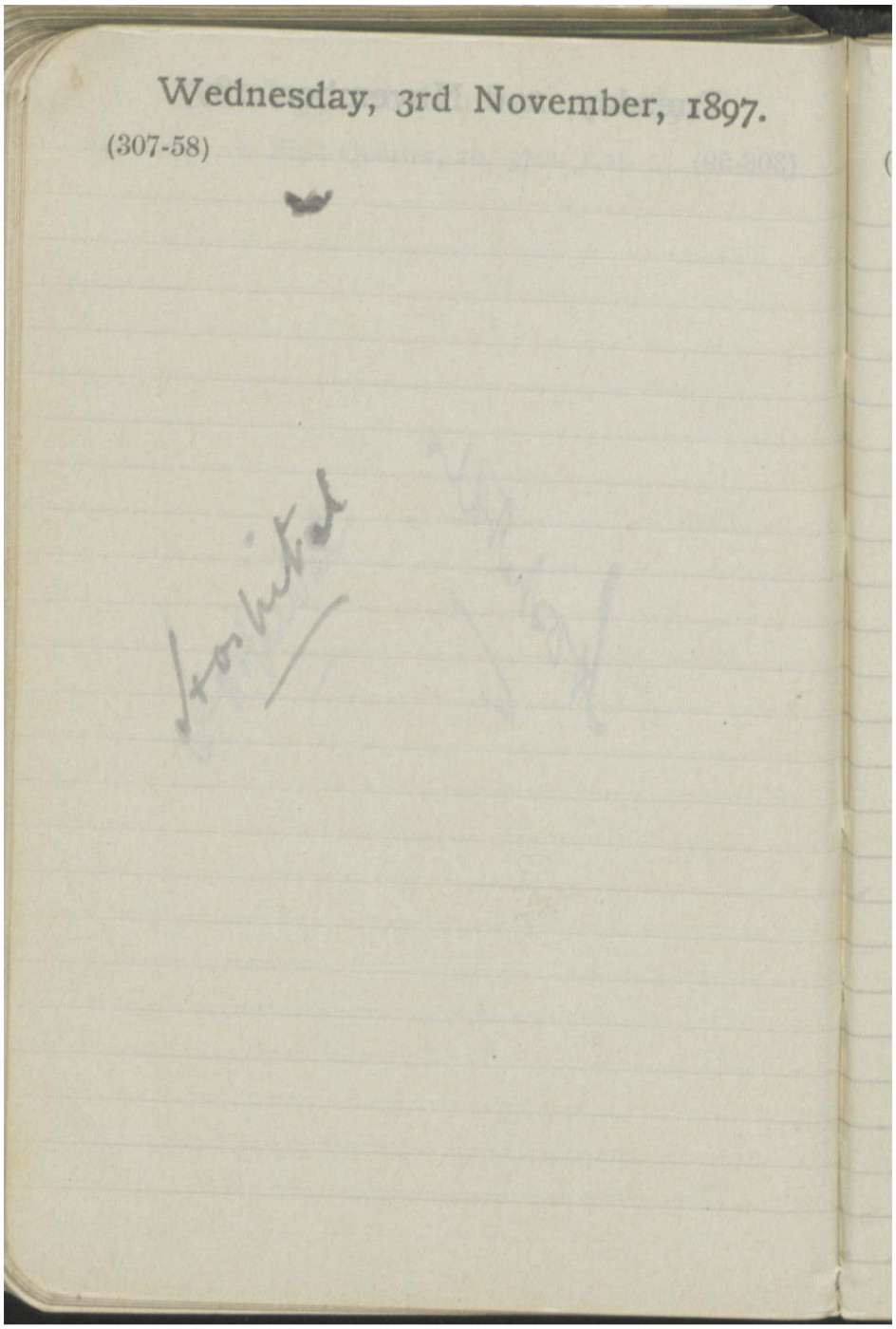
Wednesday, 3rd November, 1897.
(307-58)

KING'S College LONDON The Serving Soldier

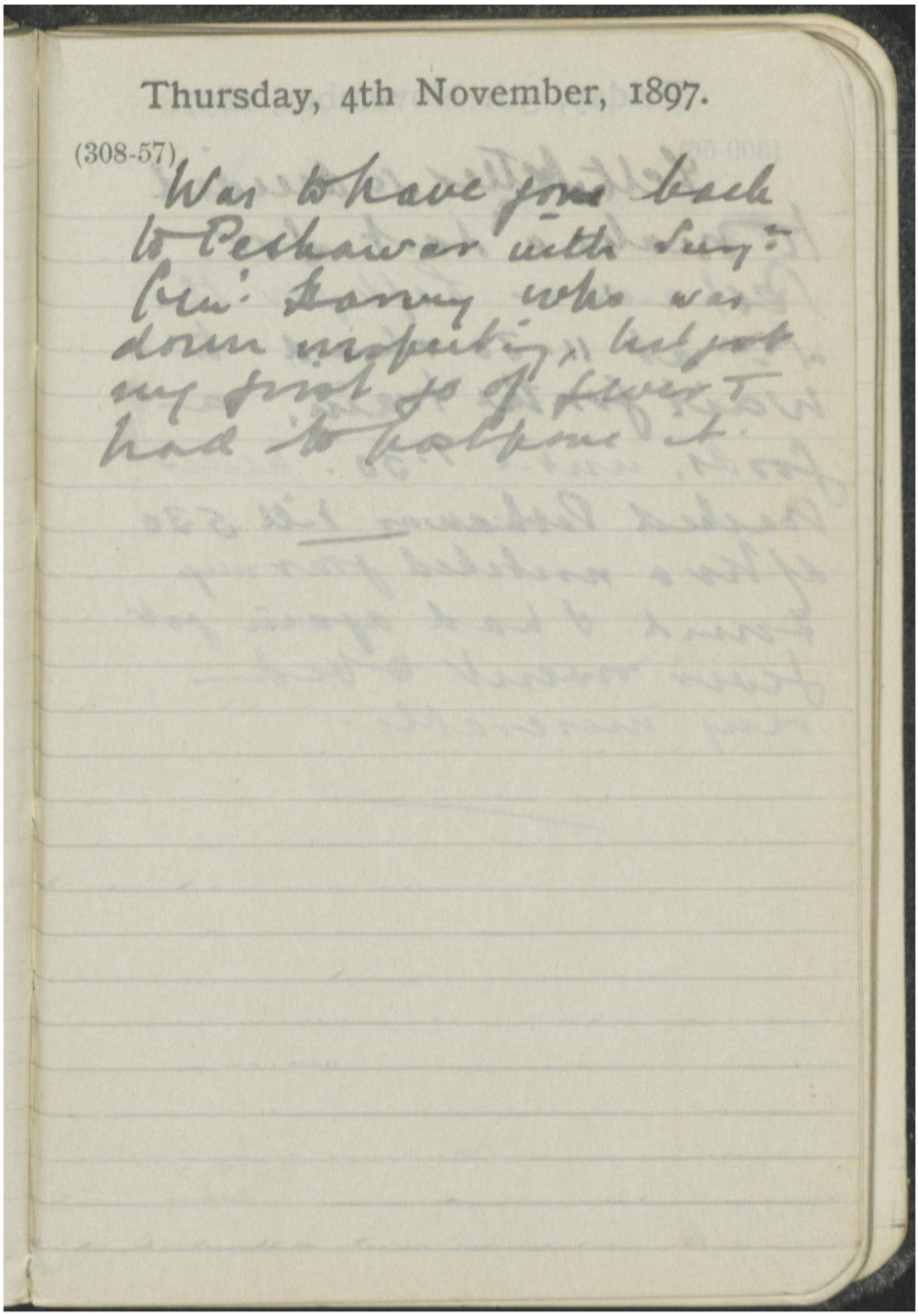

Thursday, 4th November, 1897.

(308-57)

Was to have gone back to Peshawar with Surg^n Genl Harvey who was down inspecting, but got my first go of fever & had to postpone it.

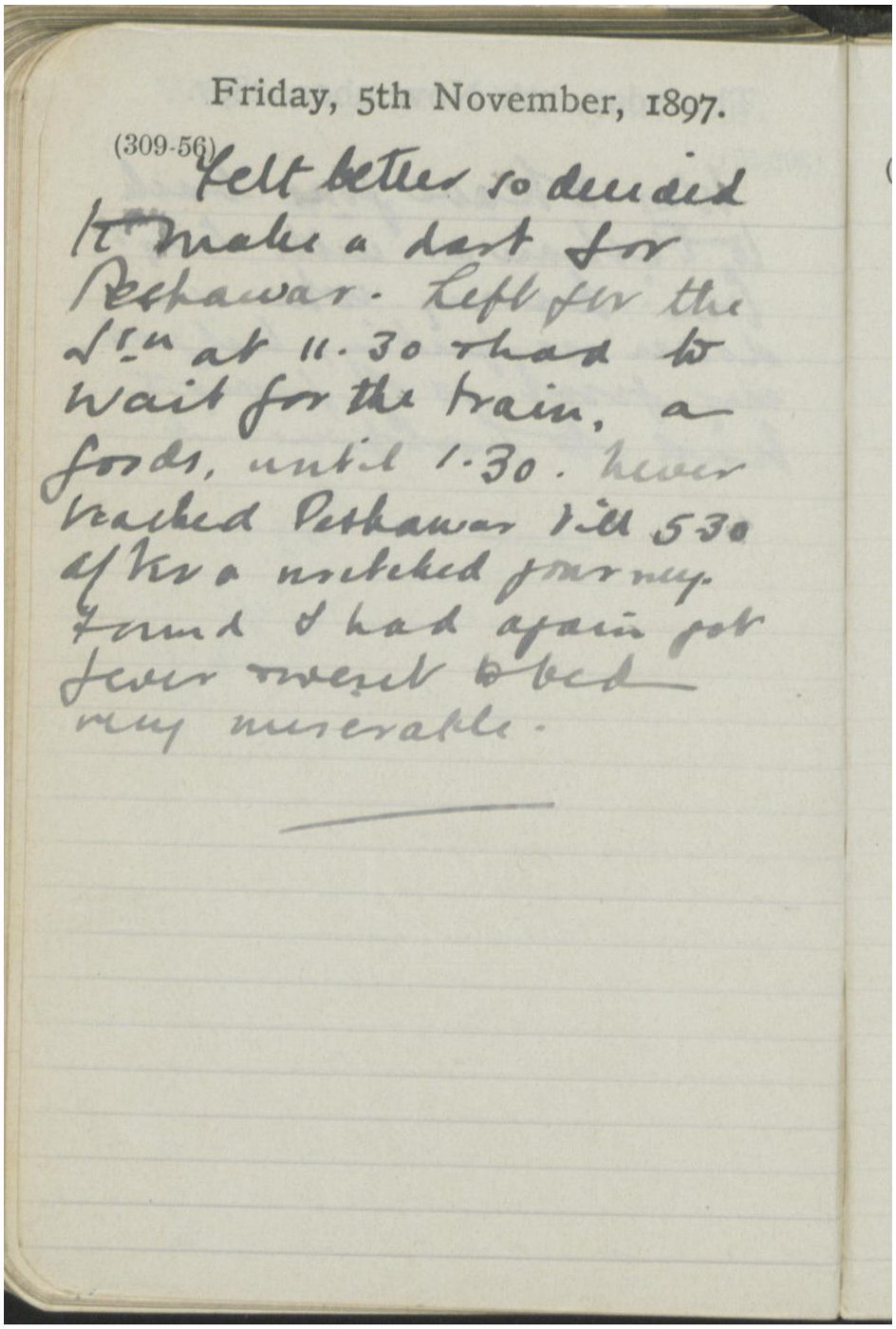

Friday, 5th November, 1897.

(309-56) Felt better so decided to make a dash for Peshawar. Left for the Sta at 11.30 had to wait for the train, a goods, until 1.30. Never reached Peshawar till 5.30 after a wretched journey. Found I had again got fever went to bed very miserable.

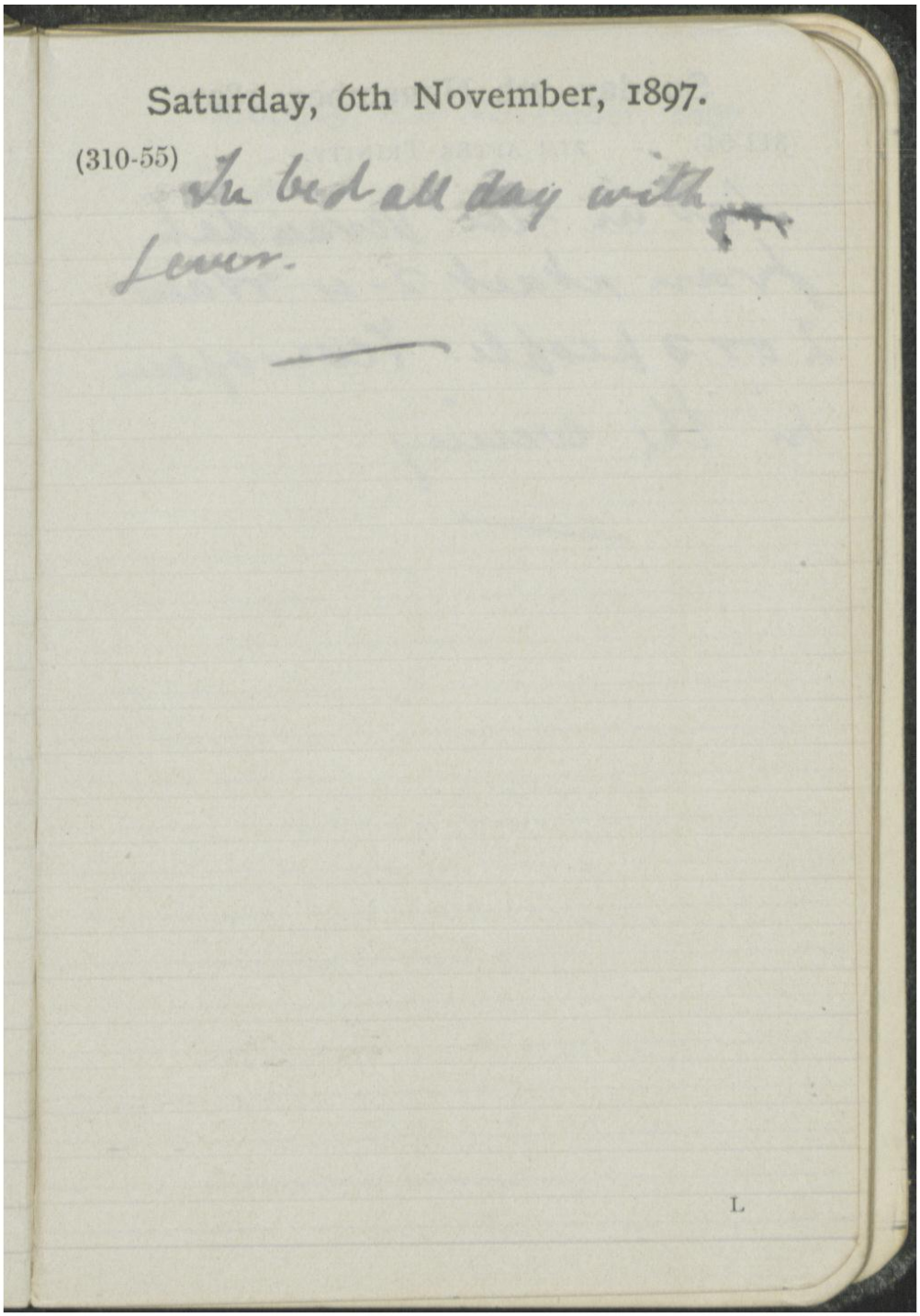

Saturday, 6th November, 1897.

(310-55) In bed all day with fever.

L

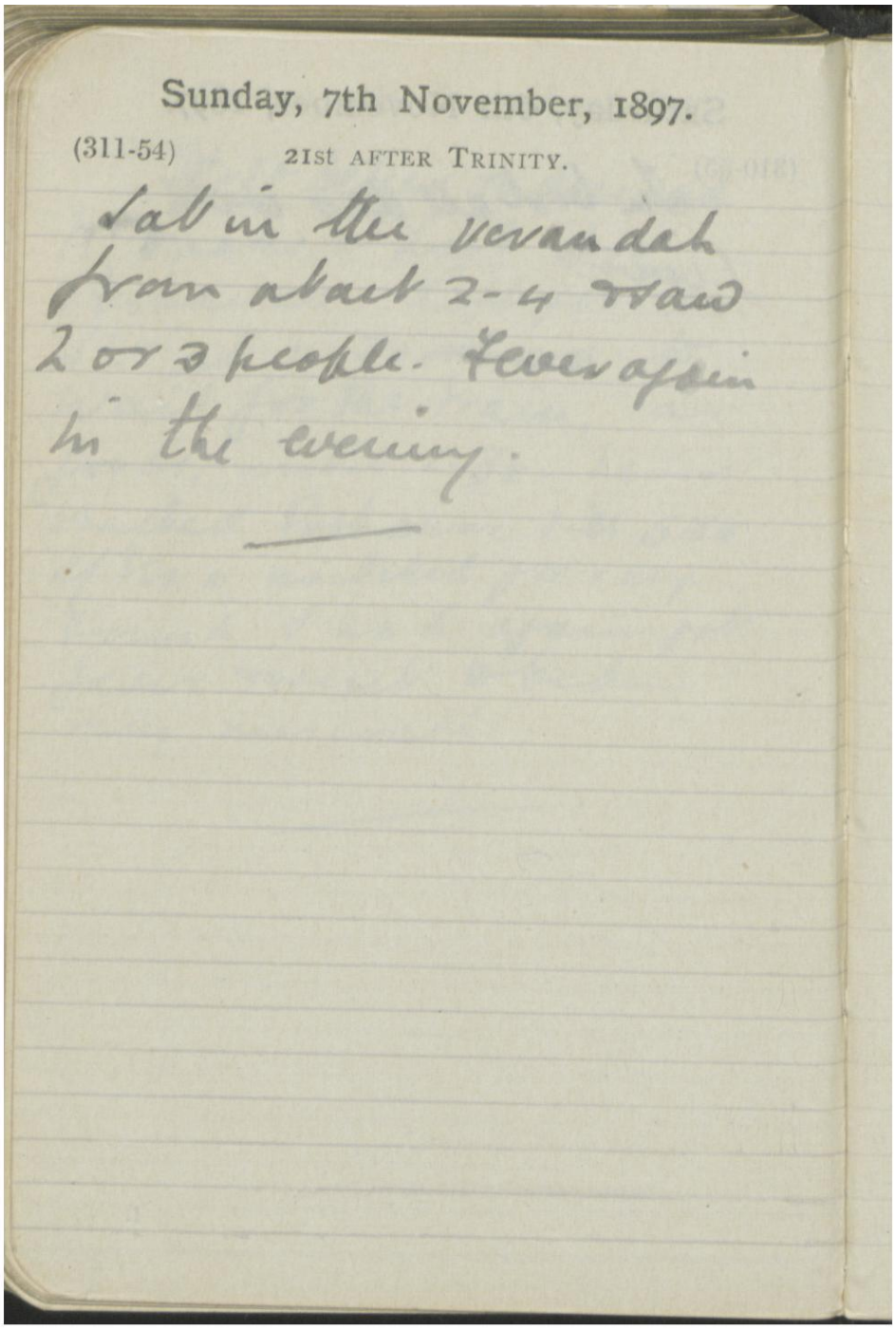

Sunday, 7th November, 1897.

(311-54) 21st AFTER TRINITY.

Sat in the verandah from about 2-4 with 2 or 3 people. Fever again in the evening.

—

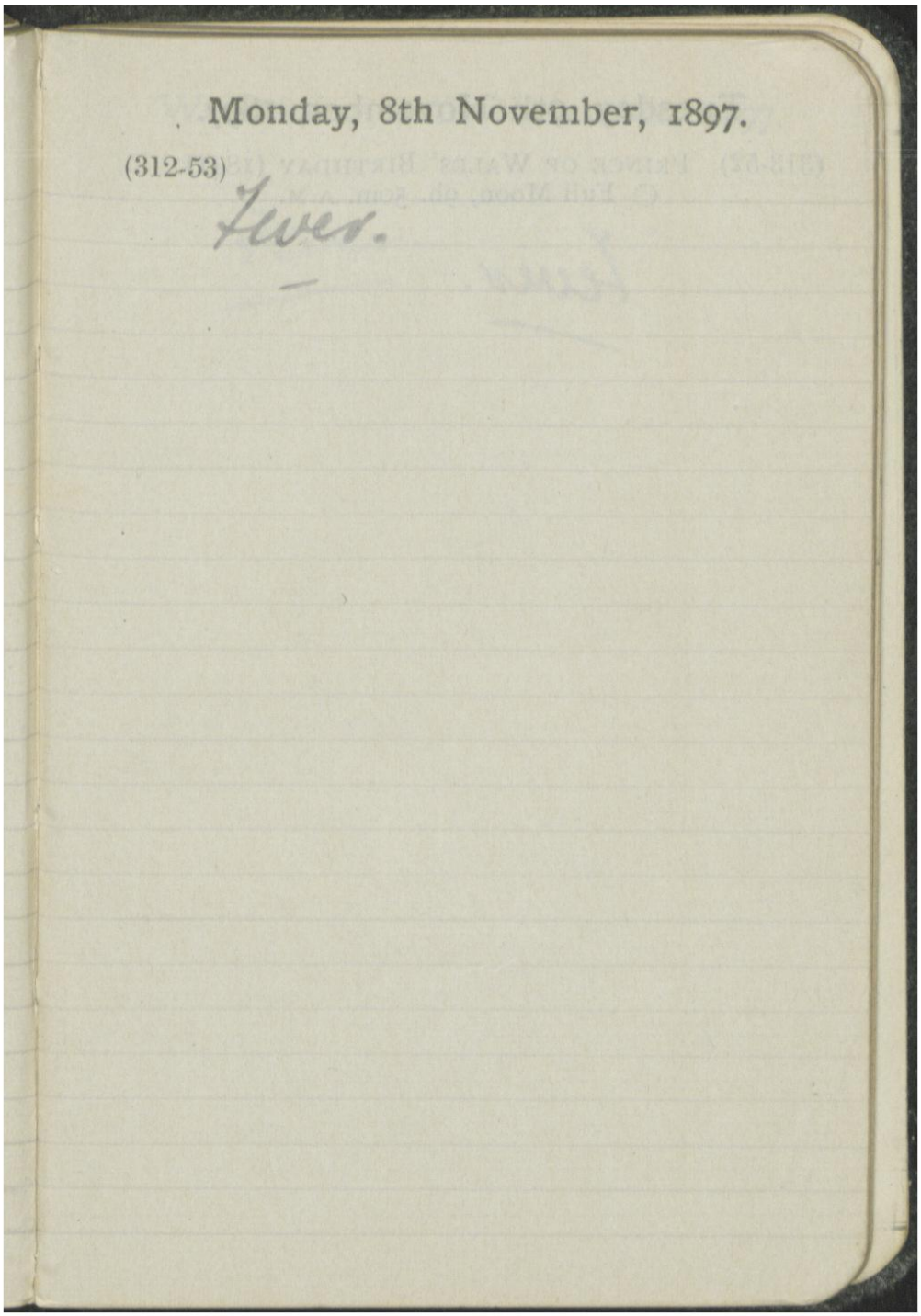
Monday, 8th November, 1897.
(312-53)
Fever.

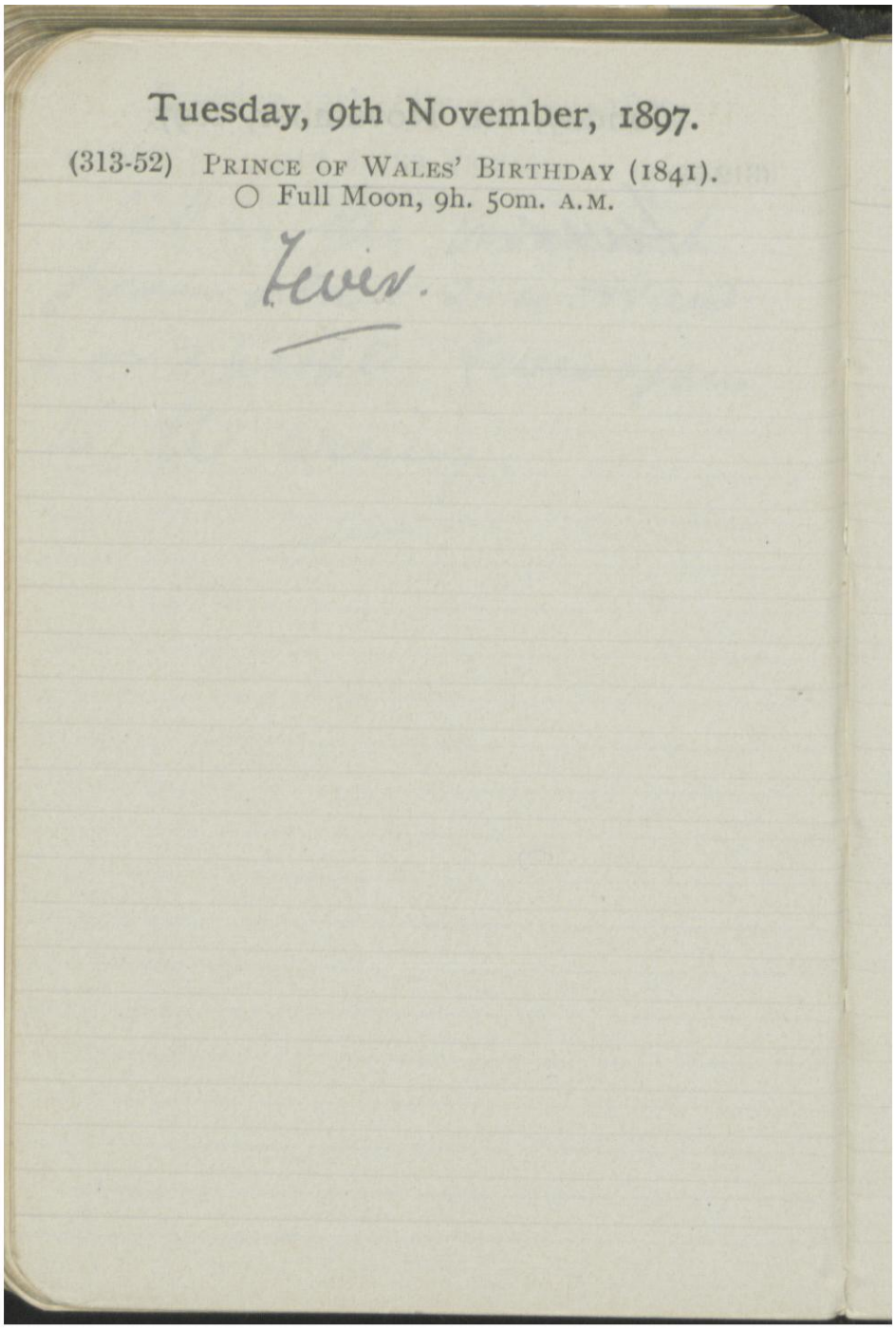

Tuesday, 9th November, 1897.

(313-52) PRINCE OF WALES' BIRTHDAY (1841).
○ Full Moon, 9h. 50m. A.M.

Fever.

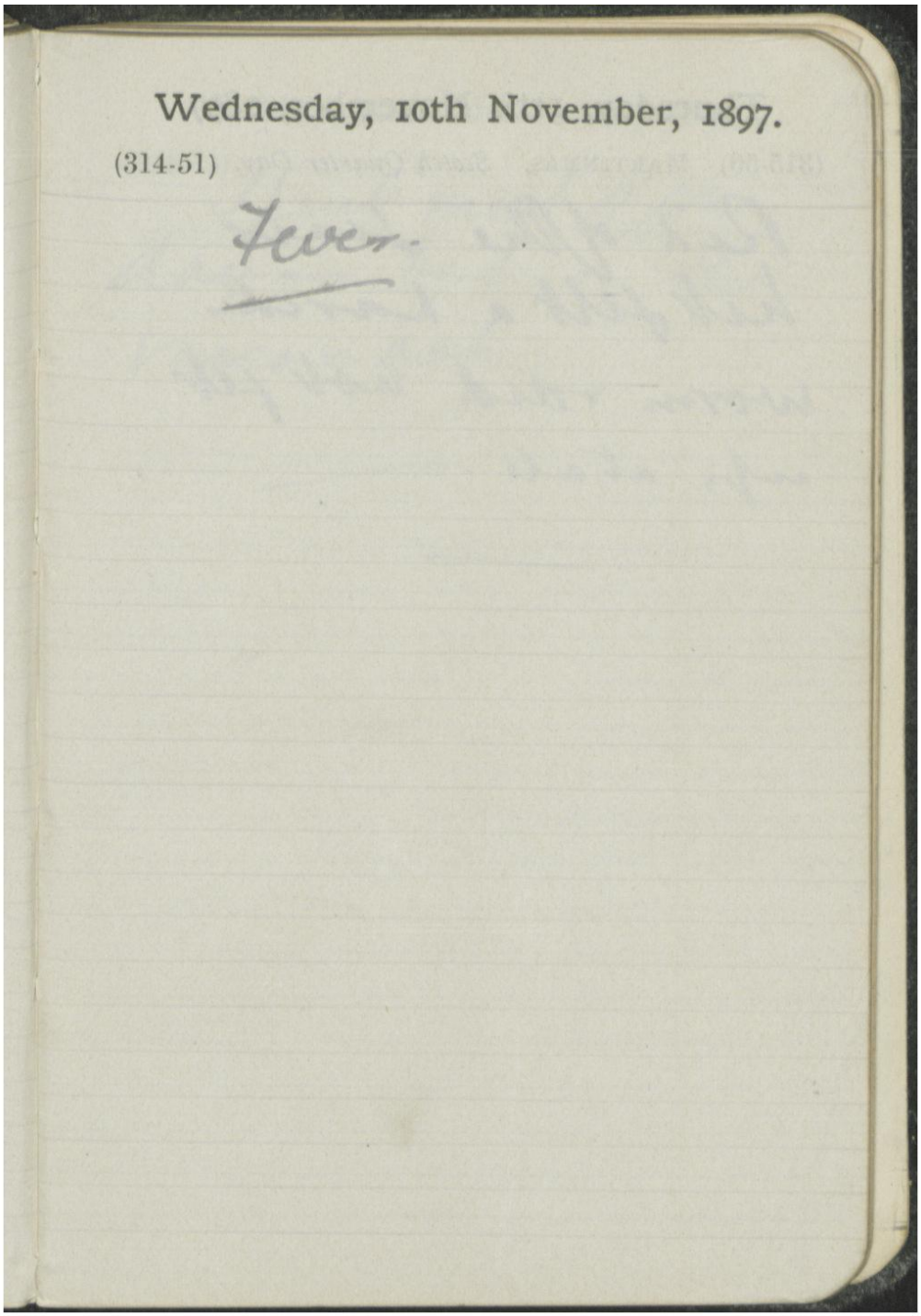

Wednesday, 10th November, 1897.

(314-51)

Fever.

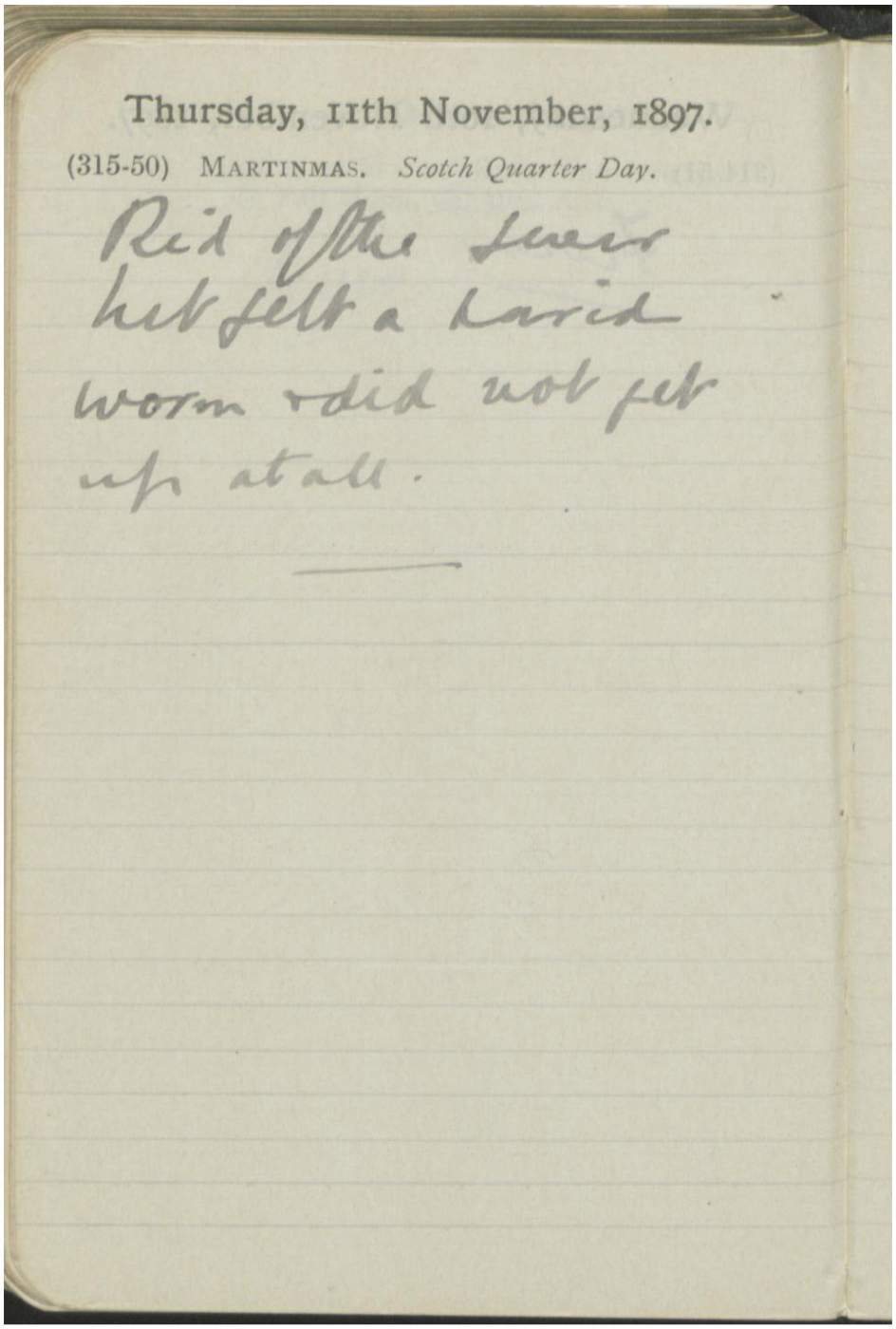

Thursday, 11th November, 1897.

(315-50) MARTINMAS. *Scotch Quarter Day.*

Rid of the fever
but felt a horrid
worm & did not get
up at all.

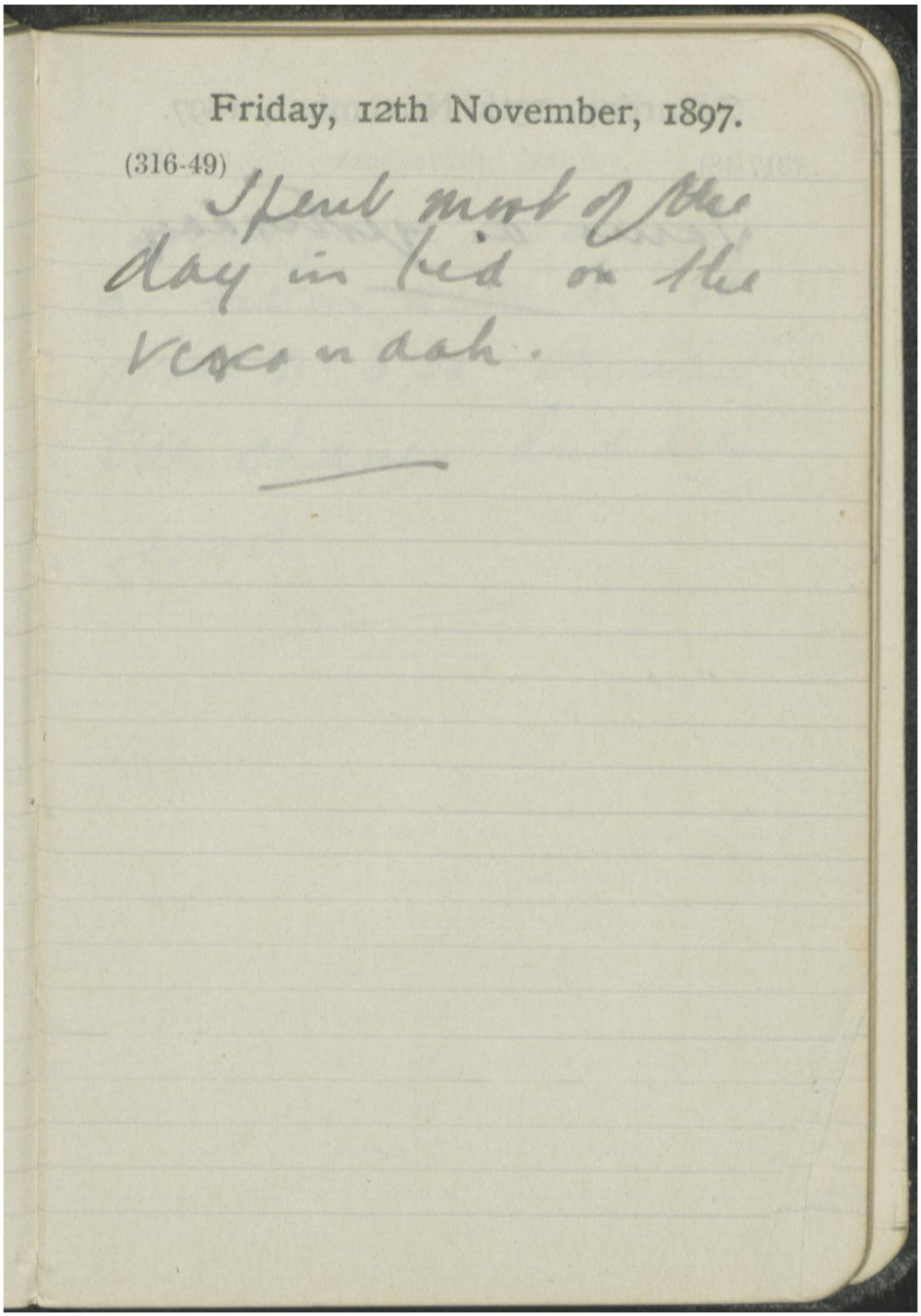

Friday, 12th November, 1897.

(316-49)

I spent most of the day in bed on the Verandah.

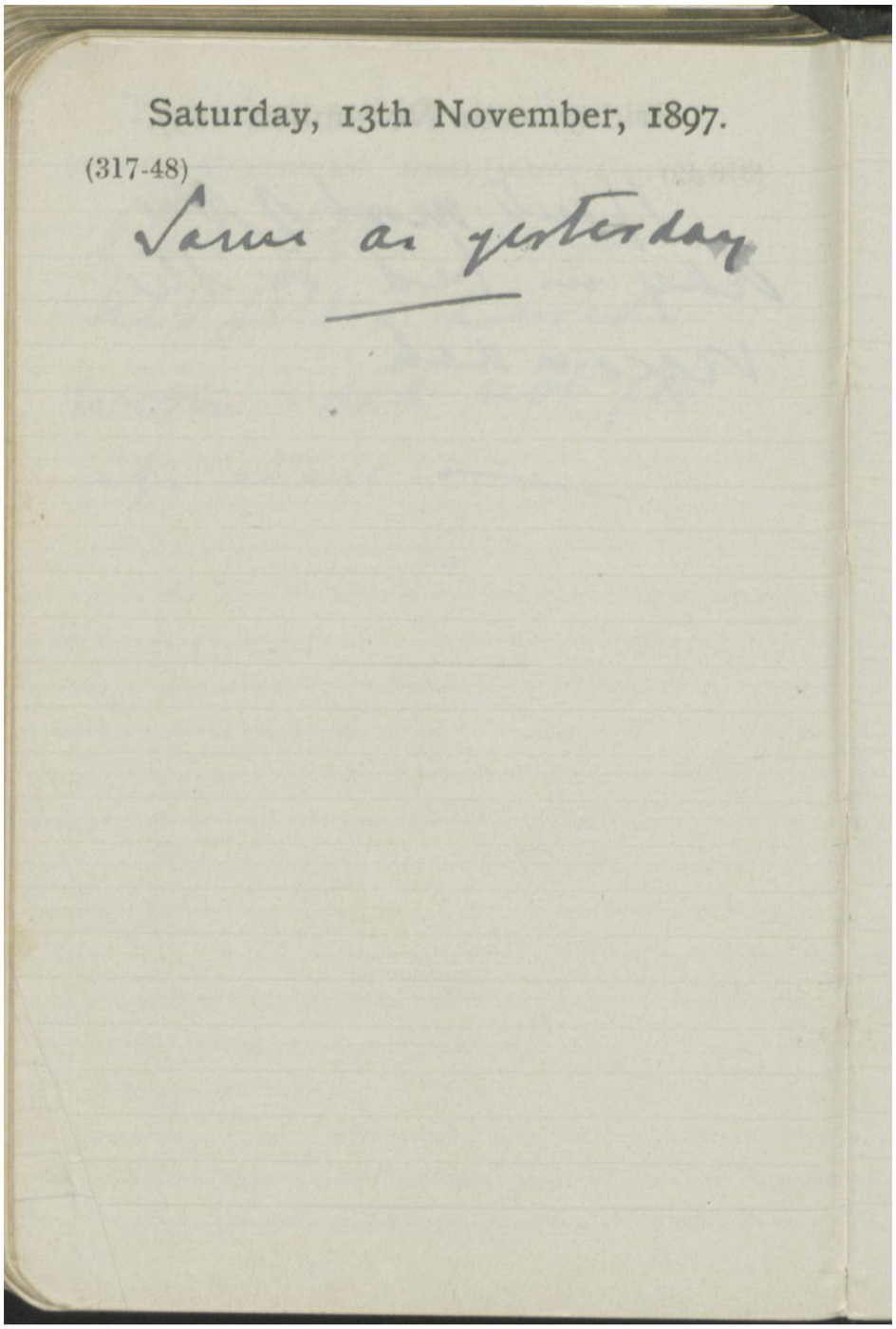

Saturday, 13th November, 1897.

(317-48)

Same as yesterday

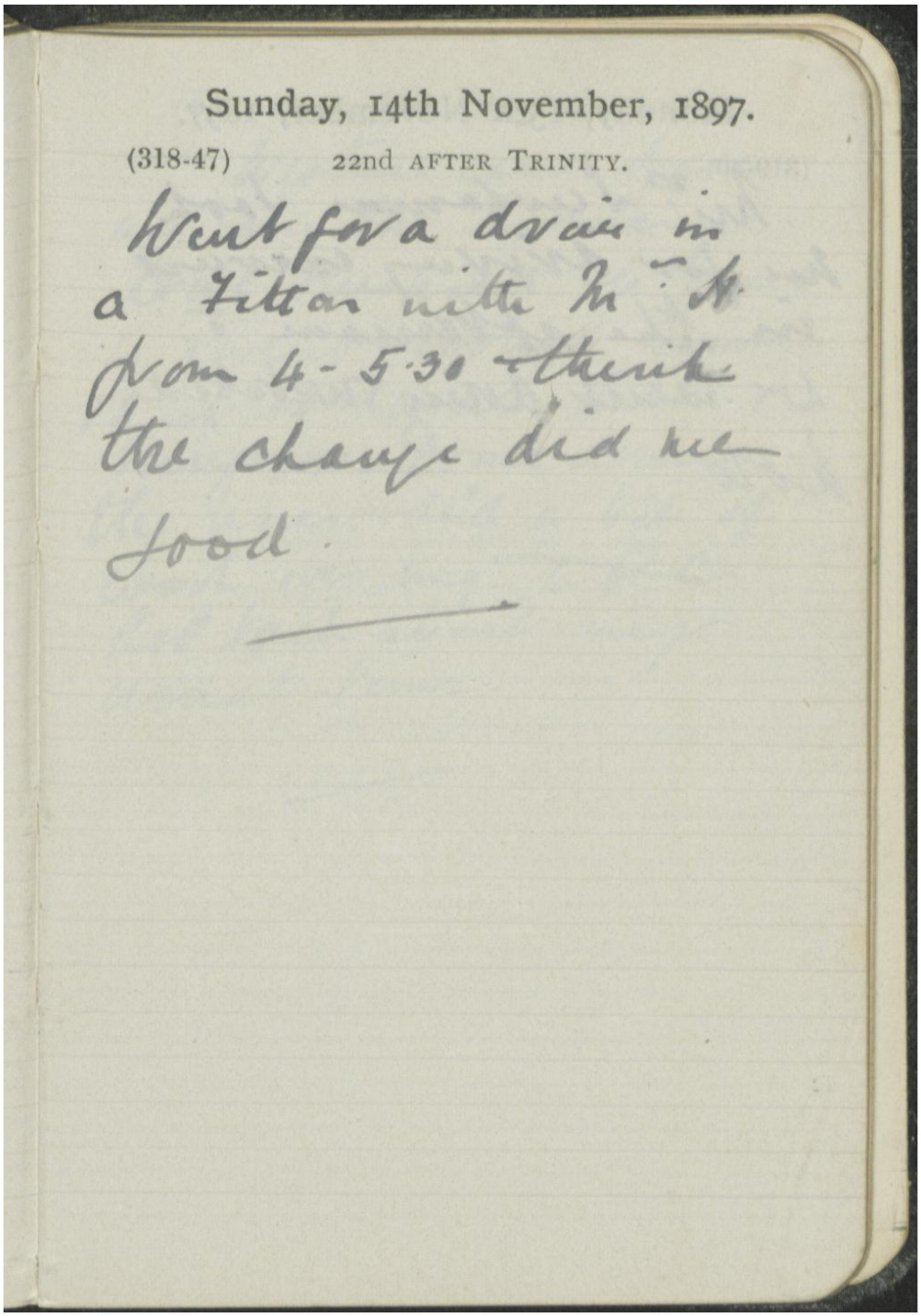

Sunday, 14th November, 1897.

(318-47) 22nd AFTER TRINITY.

Went for a drive in a Tittan with Mr. H. from 4-5.30 + think the change did me good.

KING'S College LONDON The Serving Soldier

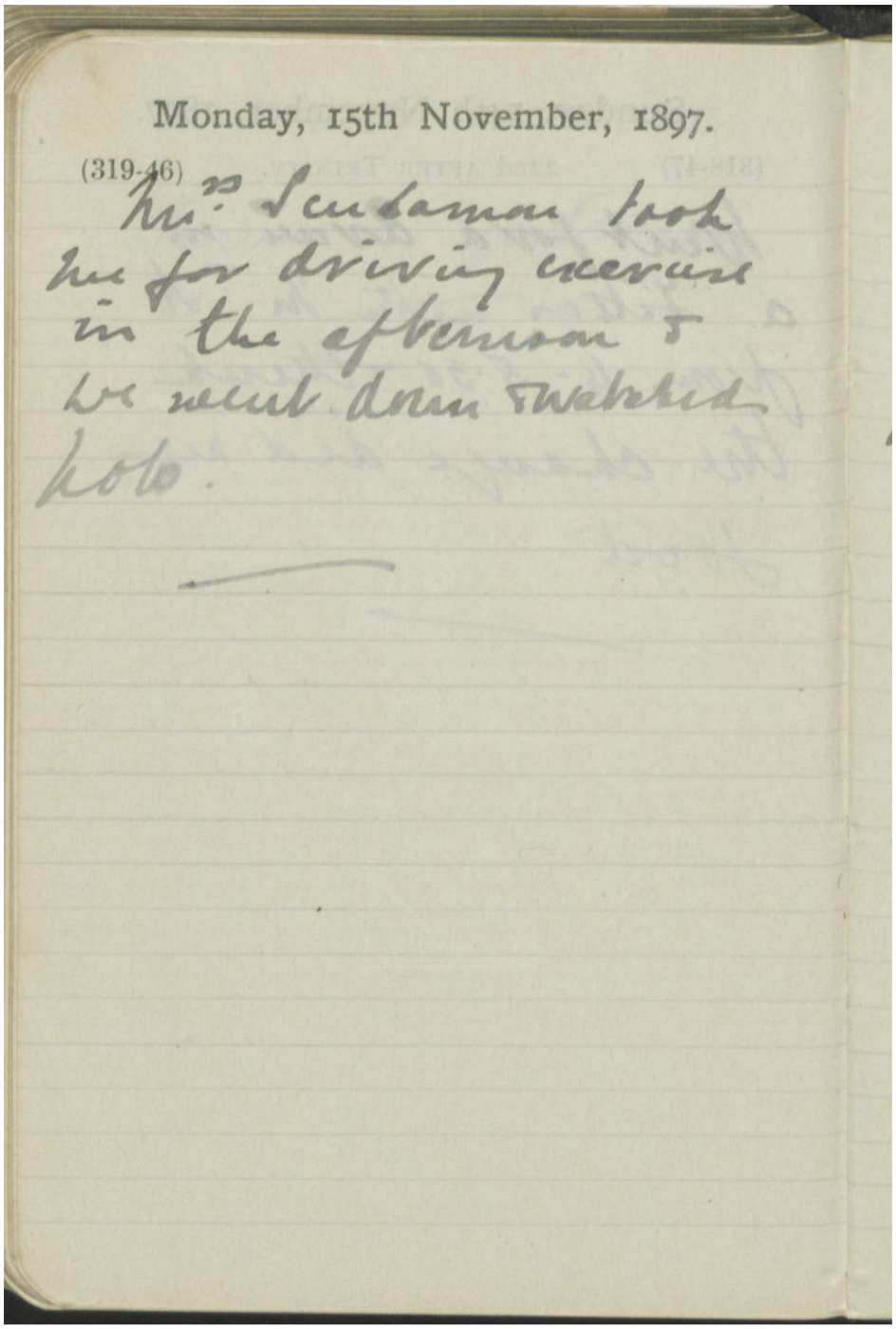

Monday, 15th November, 1897.

(319-46)

Mrs Scudamore took me for driving exercise in the afternoon & we went down & watched hole.

KING'S College LONDON The Serving Soldier

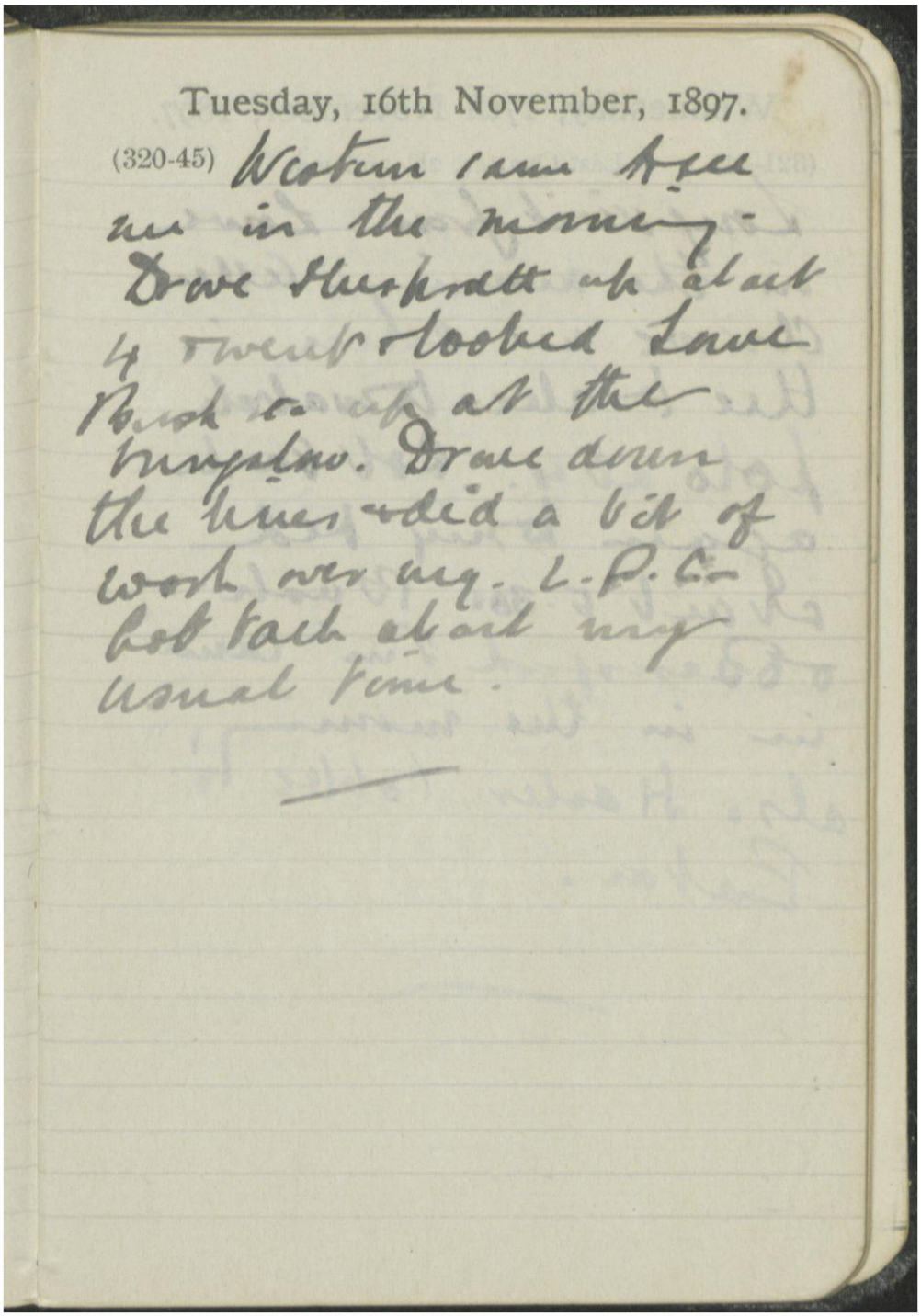

Tuesday, 16th November, 1897.

(320-45) Western came to see me in the morning. Drove Sherpratt up about 4 & went & looked Lower Bush to up at the bungalow. Drove down the lines & did a bit of work over my L.P.C. Got back about my usual time.

KING'S College LONDON The Serving Soldier

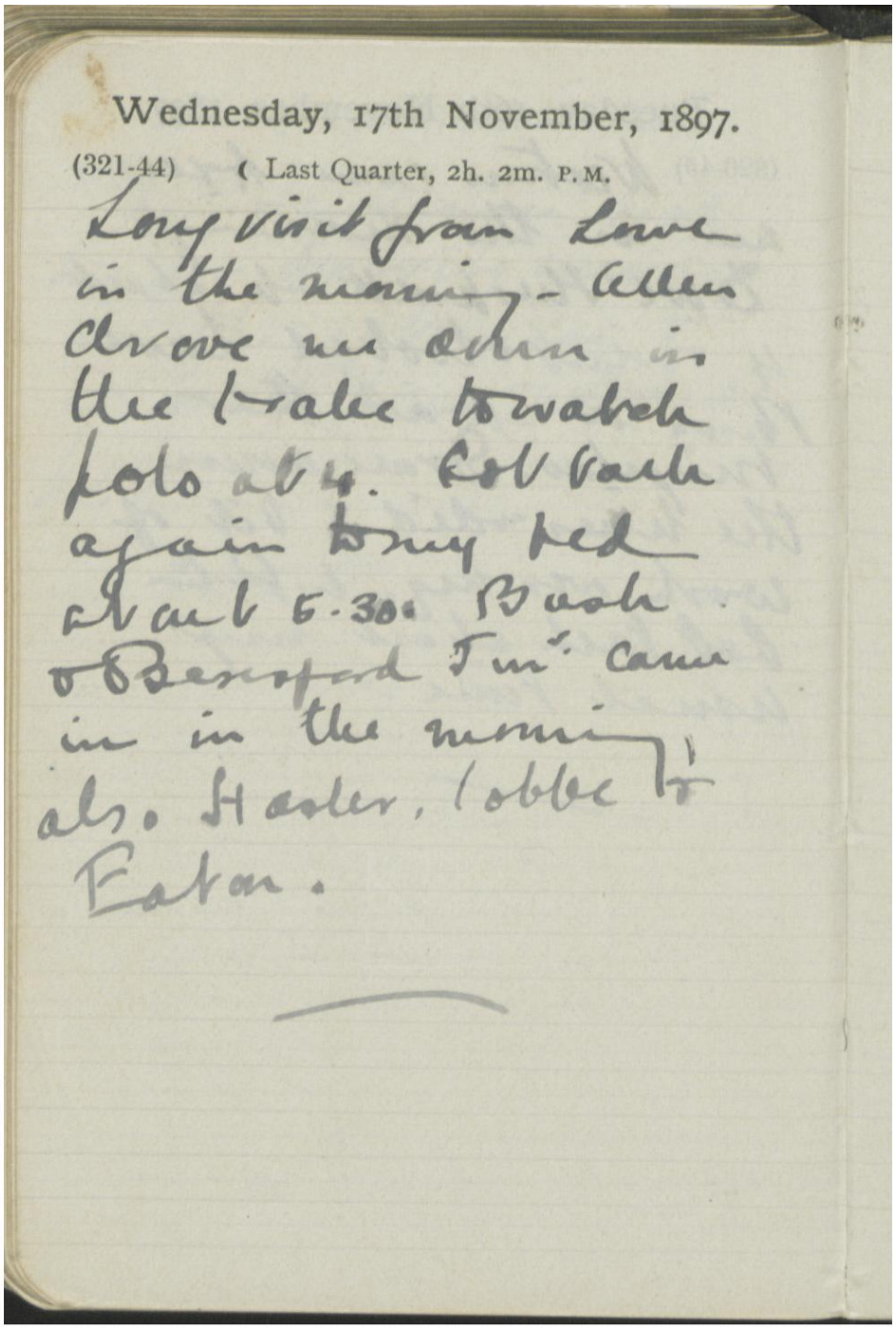

Wednesday, 17th November, 1897.

(321-44) (Last Quarter, 2h. 2m. P.M.

Long visit from Lowe in the morning - Allen drove me down in the trake to watch polo at 4. Got back again to my bed at out 5.30. Bush & Beresford Junr came in in the morning, also Hasler, Cobbe & Eaton.

KING'S College LONDON The Serving Soldier

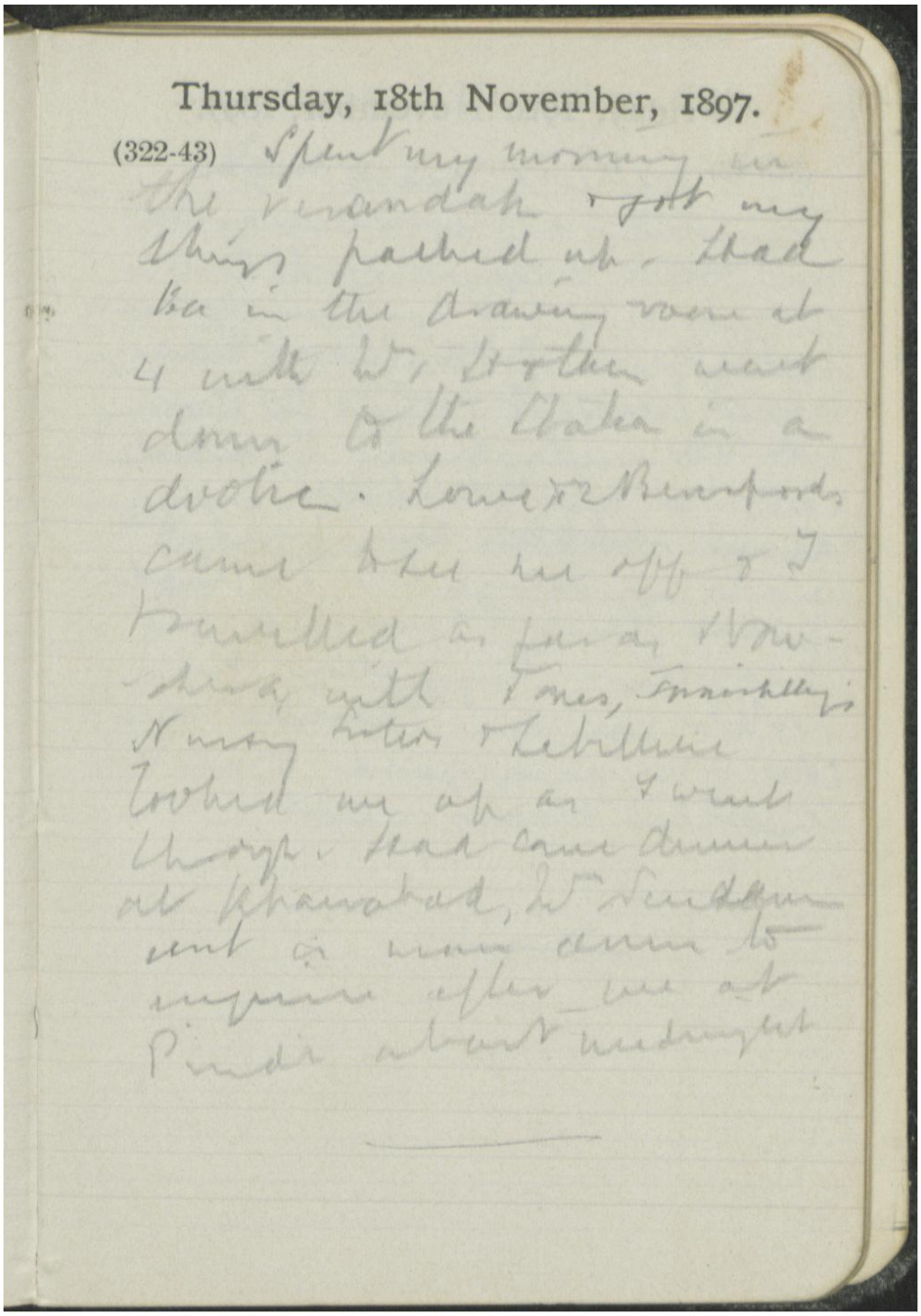

Thursday, 18th November, 1897.

(322-43) Spent my morning in the verandah & got my things packed up. Had Ba in the drawing room at 4 with Wm, Stothen went down to the Staka in a doolie. Lowe & 2 Beresfords came to see me off & I travelled as far as Nowshera with Jones, Fitzhilling's Nursing Sisters & Lebellieu looked me up as I went through. Had came dinner at Khairabad, Wm Sundaram sent in man down to enquire after me at Pindi about midnight

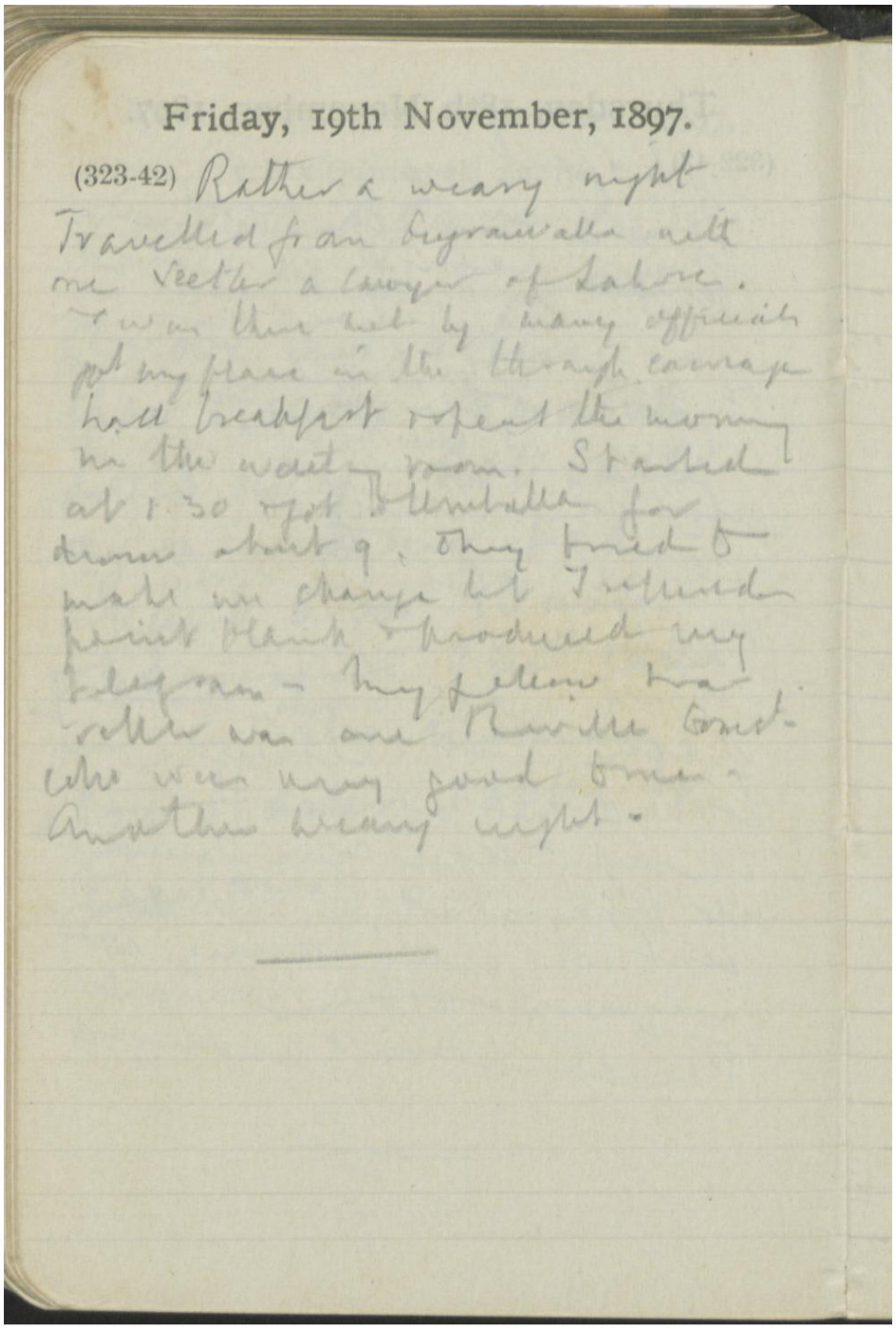

Friday, 19th November, 1897.

(323-42) Rather a weary night
Travelled from Gujranwalla with
one Veetler a lawyer of Lahore.
I was there met by many officials
got my place in the through carriage
had breakfast & spent the morning
in the waiting room. Started
at 1.30 & got to Umballa for
dinner about 9. They tried to
make me change but I refused
point blank & produced my
telegram – My fellow tra-
veller was one Riville Const-
ello was very good to me.
Another weary night.

KING'S College LONDON The Serving Soldier

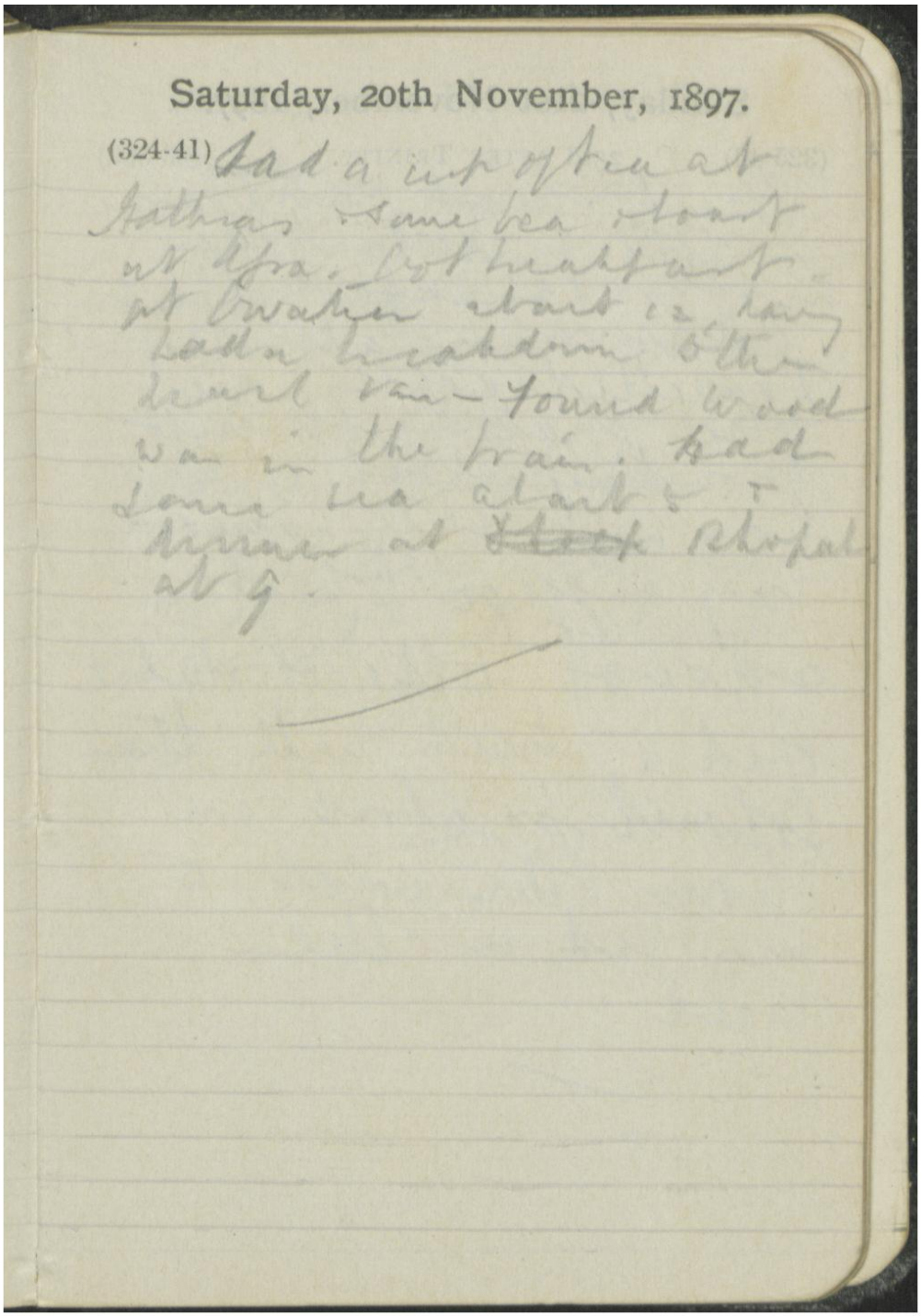

Saturday, 20th November, 1897.

(324-41) Had a cup of tea at Gathias & some tea & toast at Afra. Got breakfast at Owatier about 12, having had a breakdown & the devil van — Found wood was in the train. Had some tea about 5 & dinner at ~~[illegible]~~ Bhopal at 9.

KING'S College LONDON The Serving Soldier

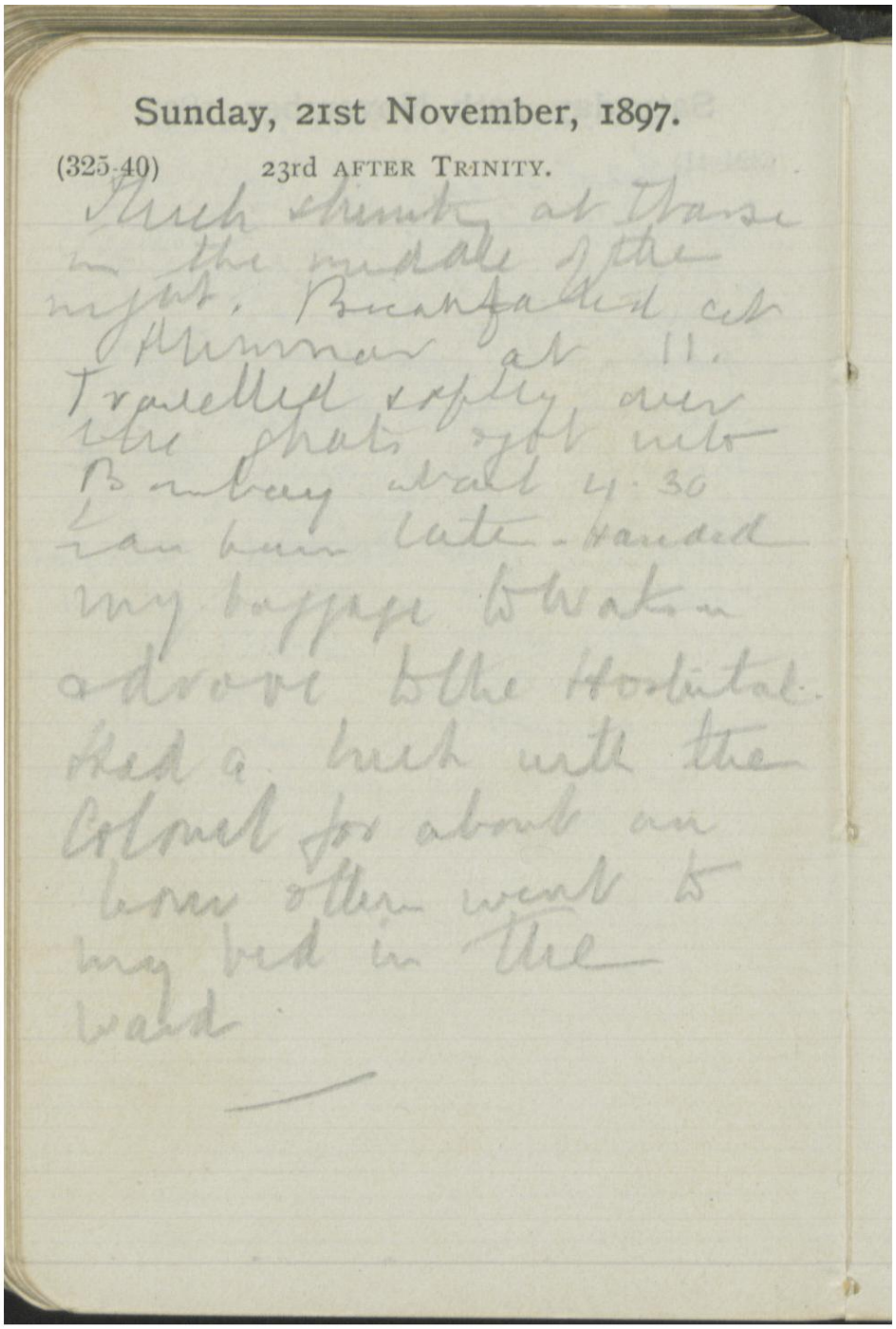

Sunday, 21st November, 1897.

(325-40) 23rd AFTER TRINITY.

Much shunting at Thorse in the middle of the night. Breakfasted at Ahmnar at 11. Travelled safely over the ghats got into Bombay about 4.30 I am been late - Handed my baggage to Watson & drove to the Hospital. Had a lunch with the Colonel for about an hour other went to my bed in the ward

KING'S College LONDON The Serving Soldier

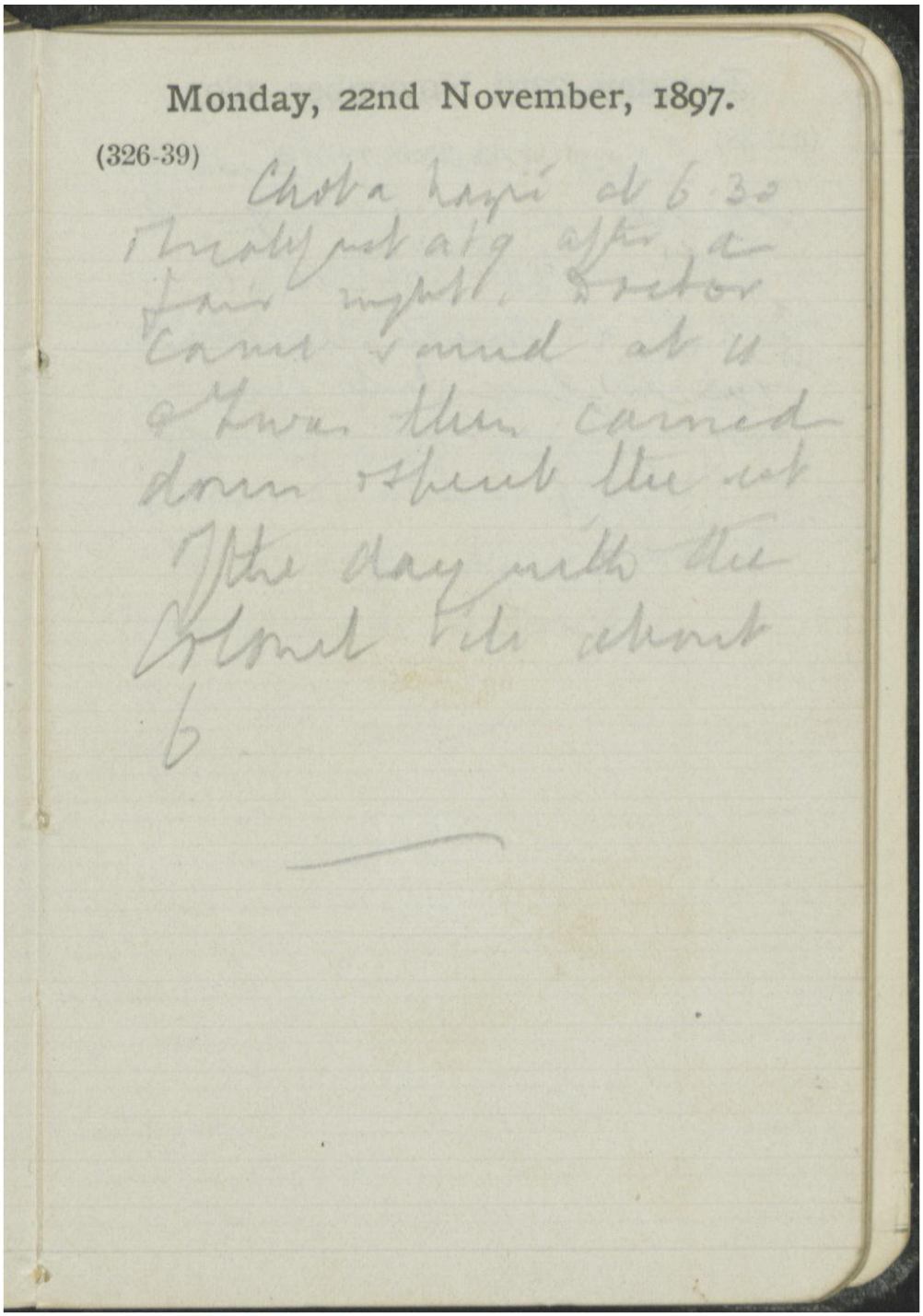

Monday, 22nd November, 1897.

(326-39)

Chota hazri at 6.30
Breakfast at 9 after a
fair night. Doctor
came round at 11
& Twas then carried
down & spent the rest
of the day with the
Colonel till about
6

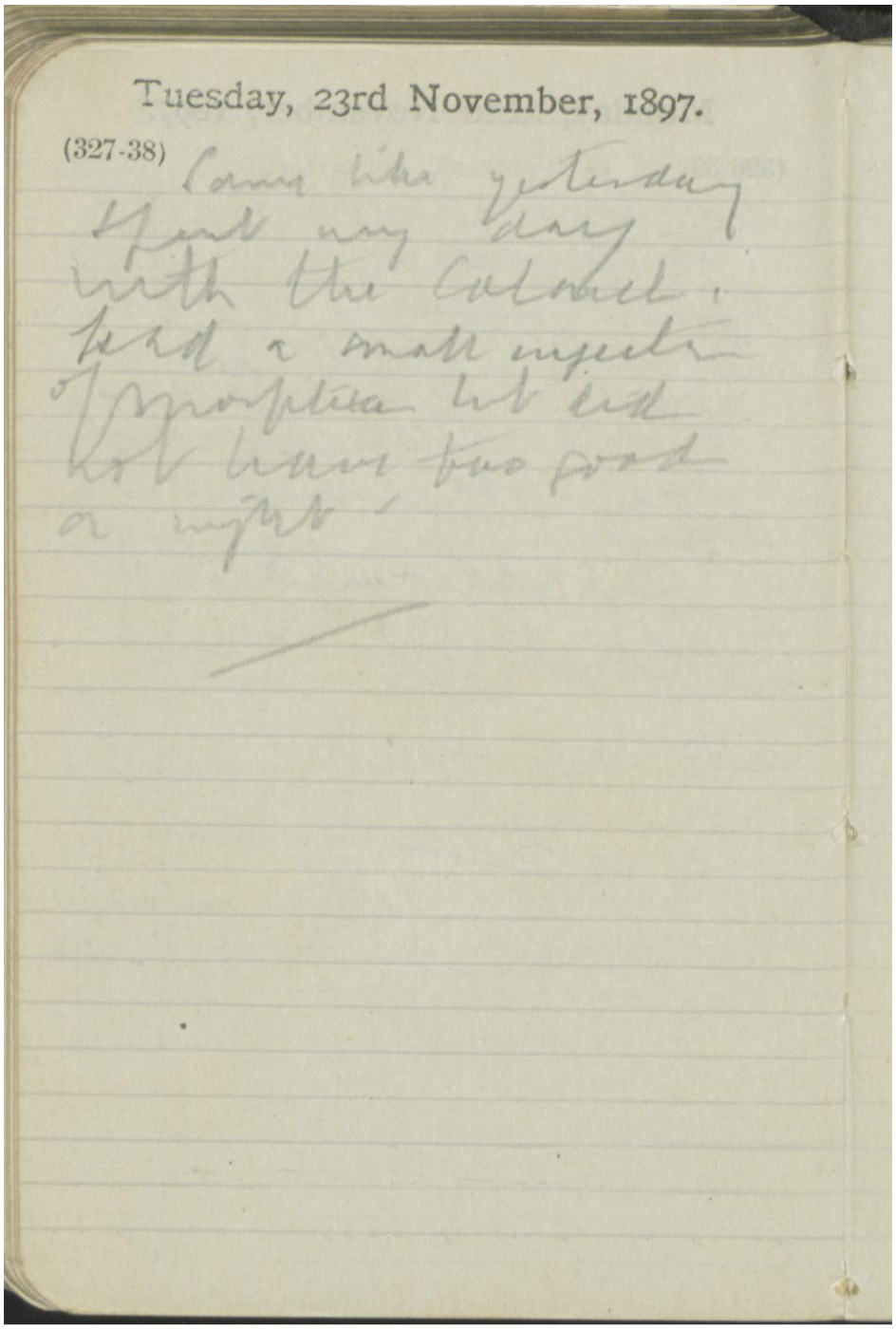

Tuesday, 23rd November, 1897.

(327-38) Came like yesterday
Spent my day
with the Colonel:
had a small injection
of Morphia but did
not have two good
a night.

KING'S College LONDON The Serving Soldier

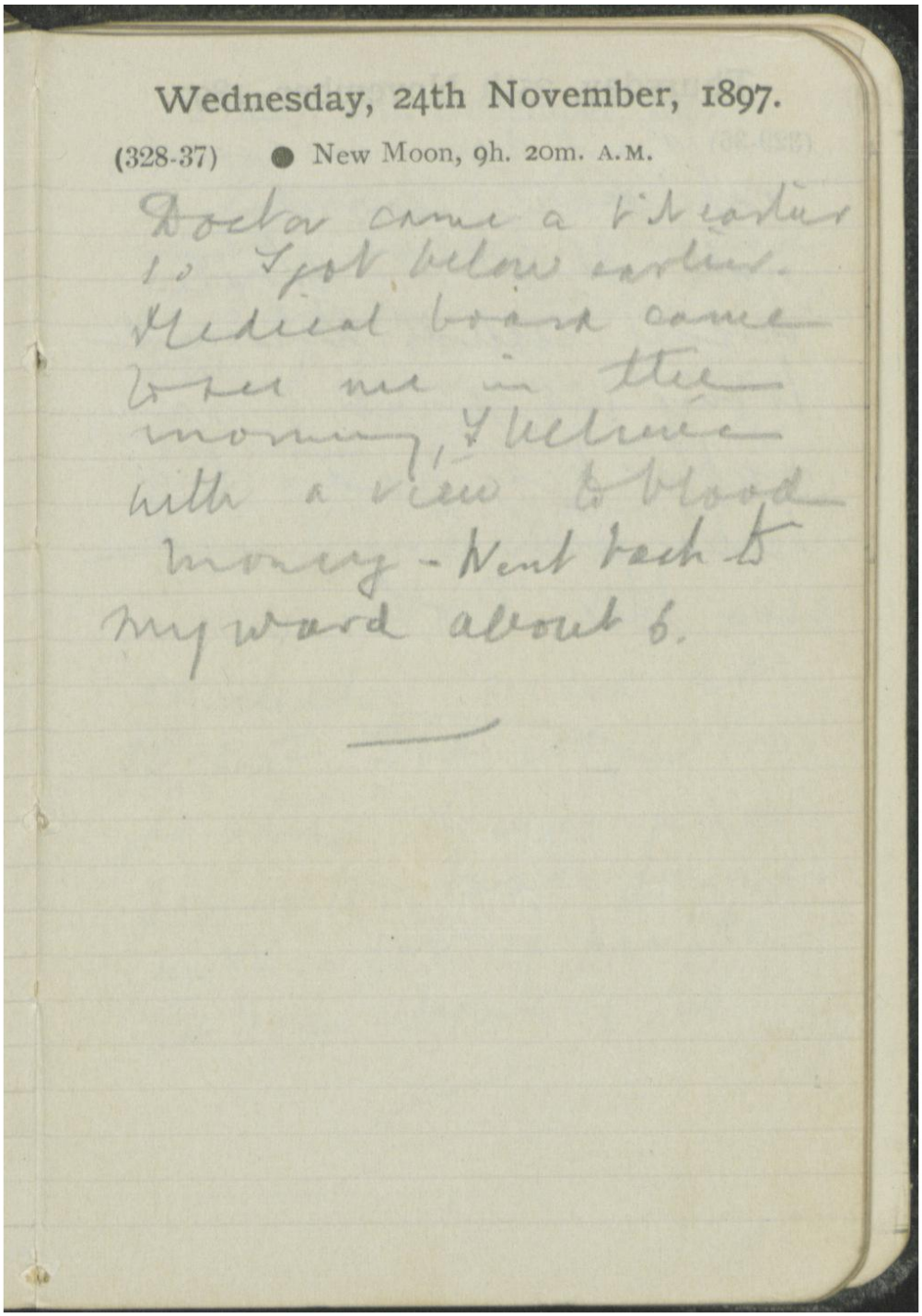

Wednesday, 24th November, 1897.

(328-37) ● New Moon, 9h. 20m. A.M.

Doctor came a bit earlier
so I got below earlier.
Medical board came
to see me in the
morning, I believe
with a view to blood
money - Went back to
my ward about 6.

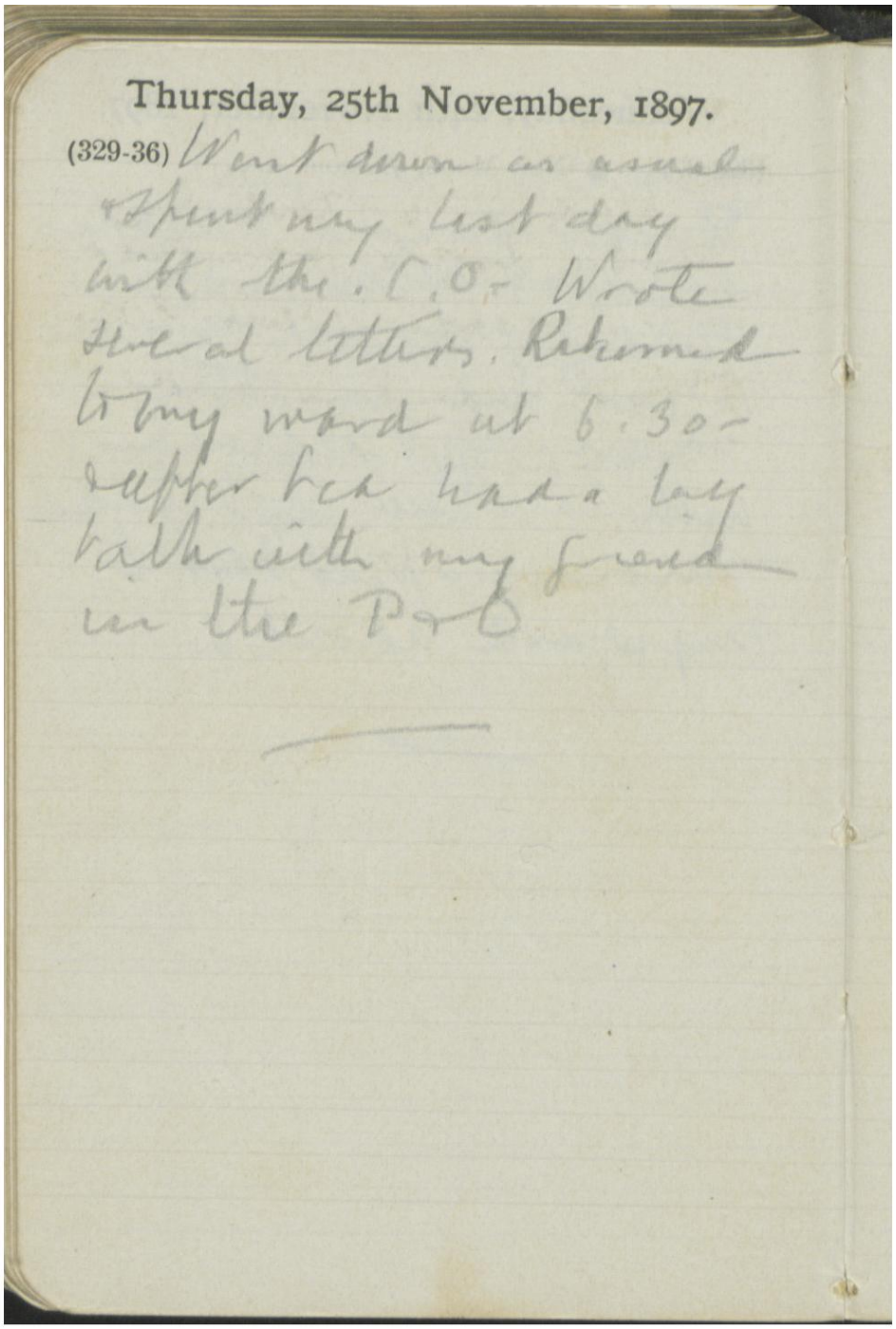

Thursday, 25th November, 1897.

(329-36) Went down as usual & spent my last day with the C.O. Wrote several letters. Returned to my ward at 6.30 - supper tea had a lazy bath with my friend in the P & O.

KING'S College LONDON The Serving Soldier

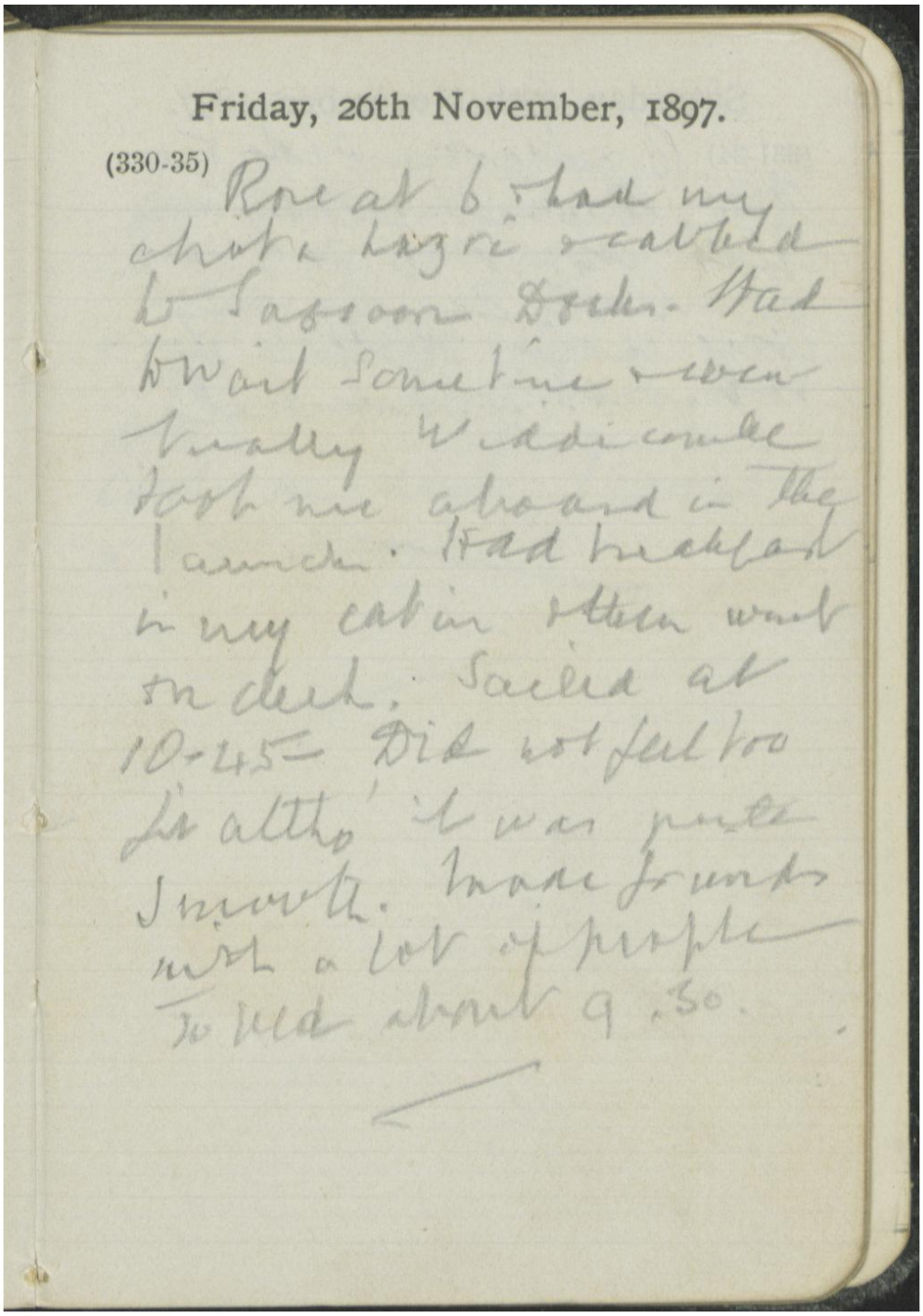

Friday, 26th November, 1897.

(330-35) Rose at 6 & had my chota hazri & cabbed to Sassoon Docks. Had to wait sometime & eventually Widdicombe took me aboard in the launch. Had breakfast in my cabin & then went on deck. Sailed at 10-45 — Did not feel too fit altho' it was quite smooth. Made friends with a lot of people to bed about 9.30.

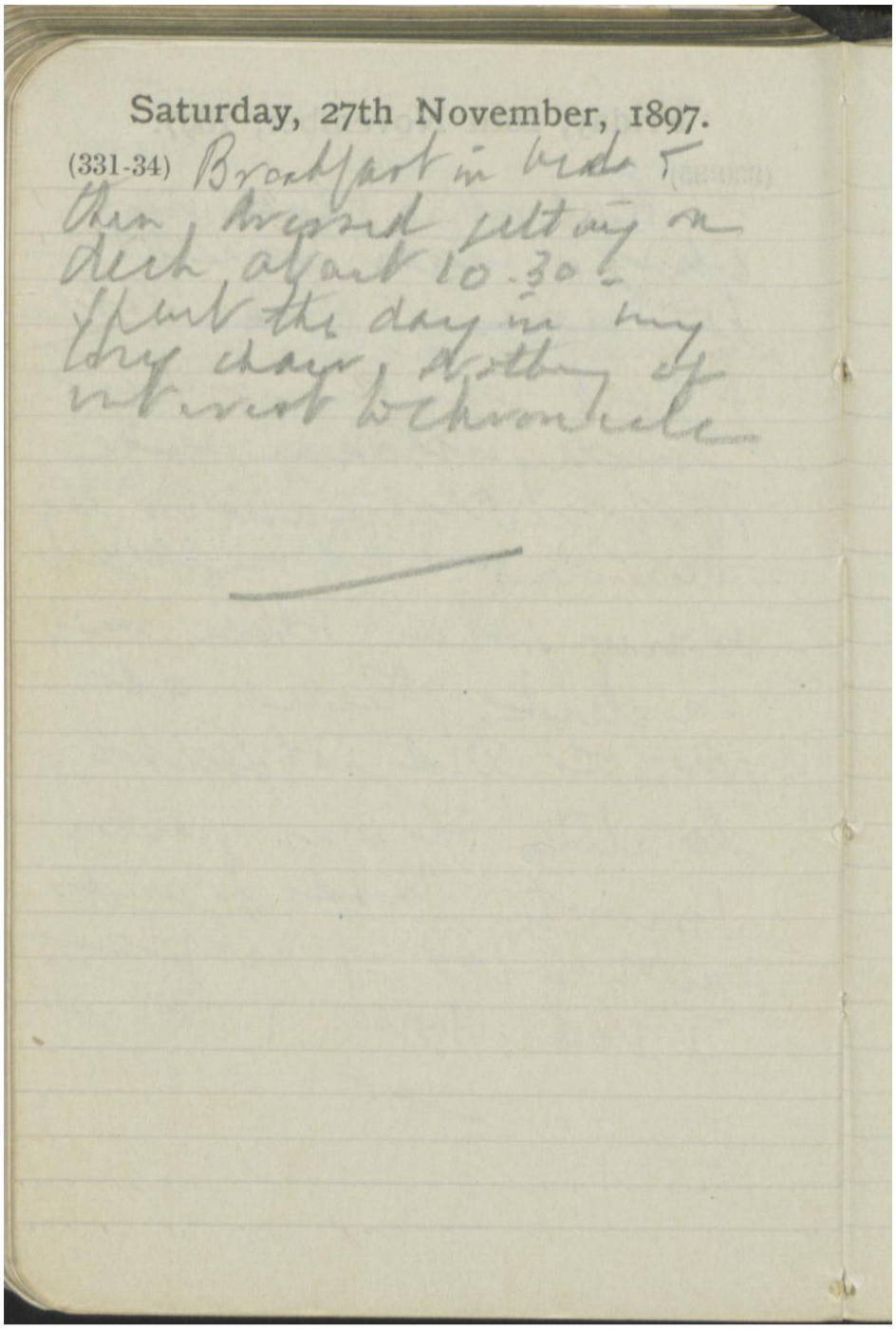

Saturday, 27th November, 1897.

(331-34) Breakfast in bed &
then dressed getting on
deck about 10.30.
Spent the day in my
long chair, doing
nothing of
interest to chronicle.

KING'S College LONDON The Serving Soldier

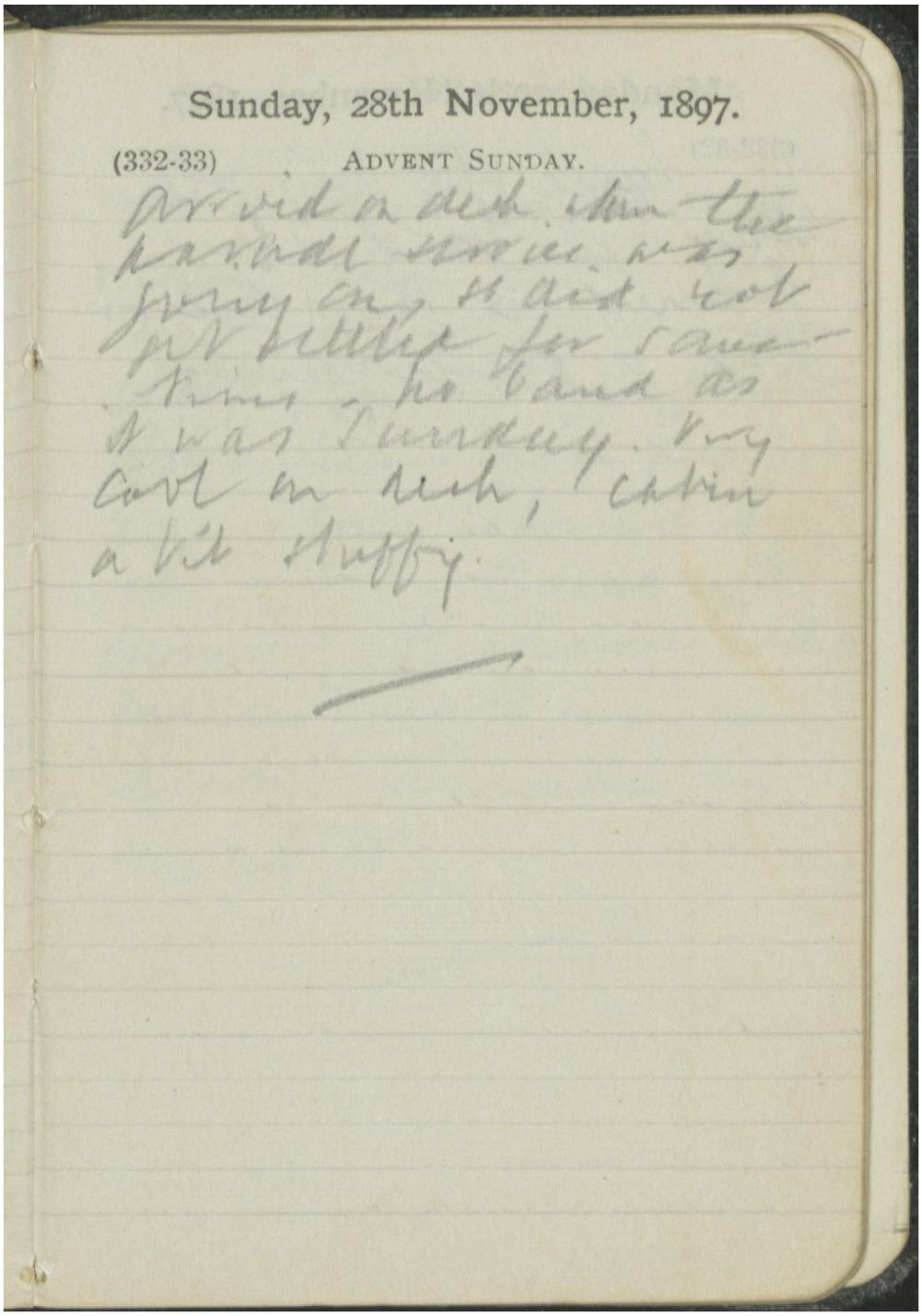

Sunday, 28th November, 1897.

(332-33) ADVENT SUNDAY.

Arrived on deck when the parade service was going on, so did not get settled for some time, no band as it was Sunday. Very cool on deck, cabin a bit stuffy.

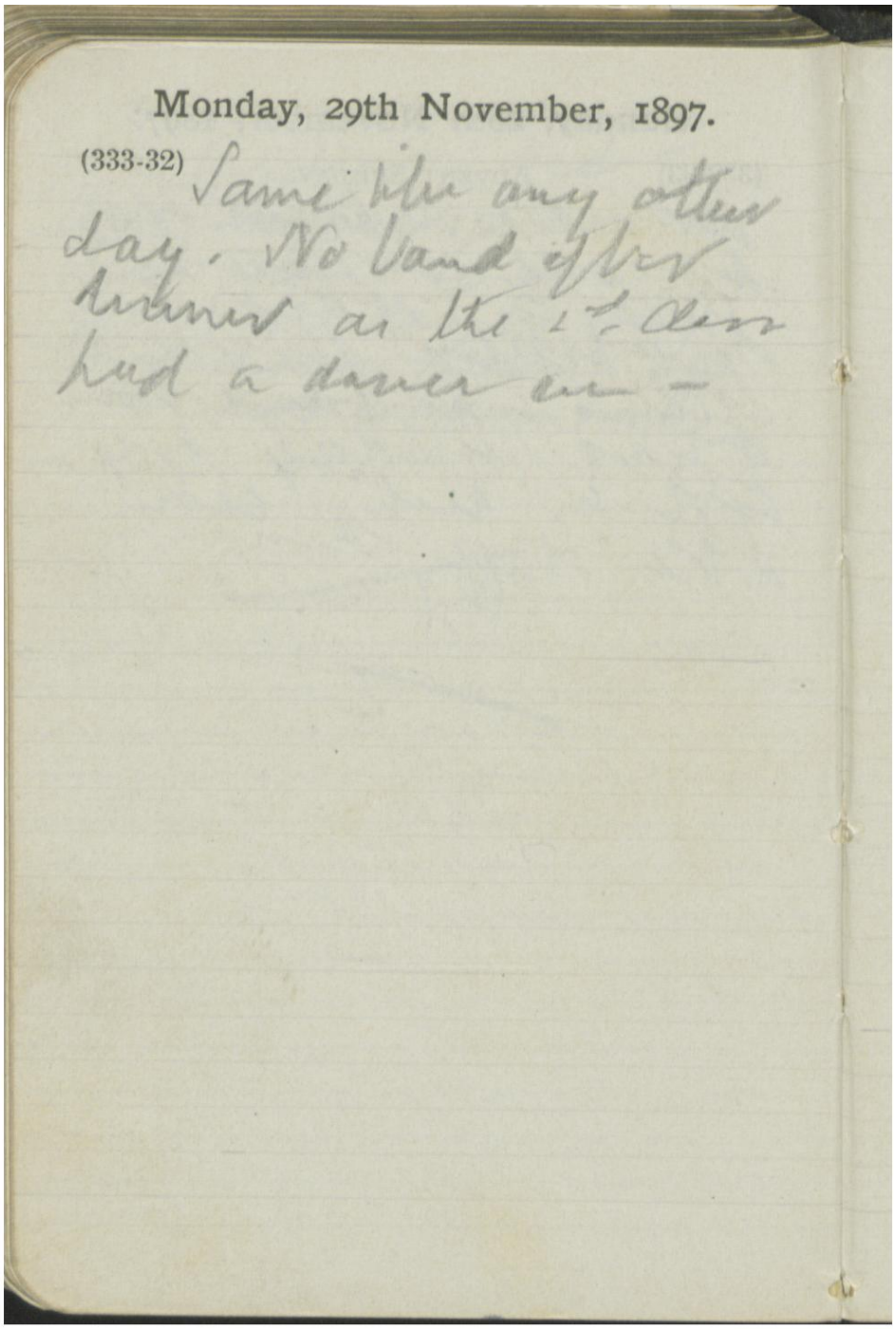

Monday, 29th November, 1897.

(333-32) Same like any other day. No band after dinner as the 1st. Class had a dance on –

KING'S College LONDON The Serving Soldier

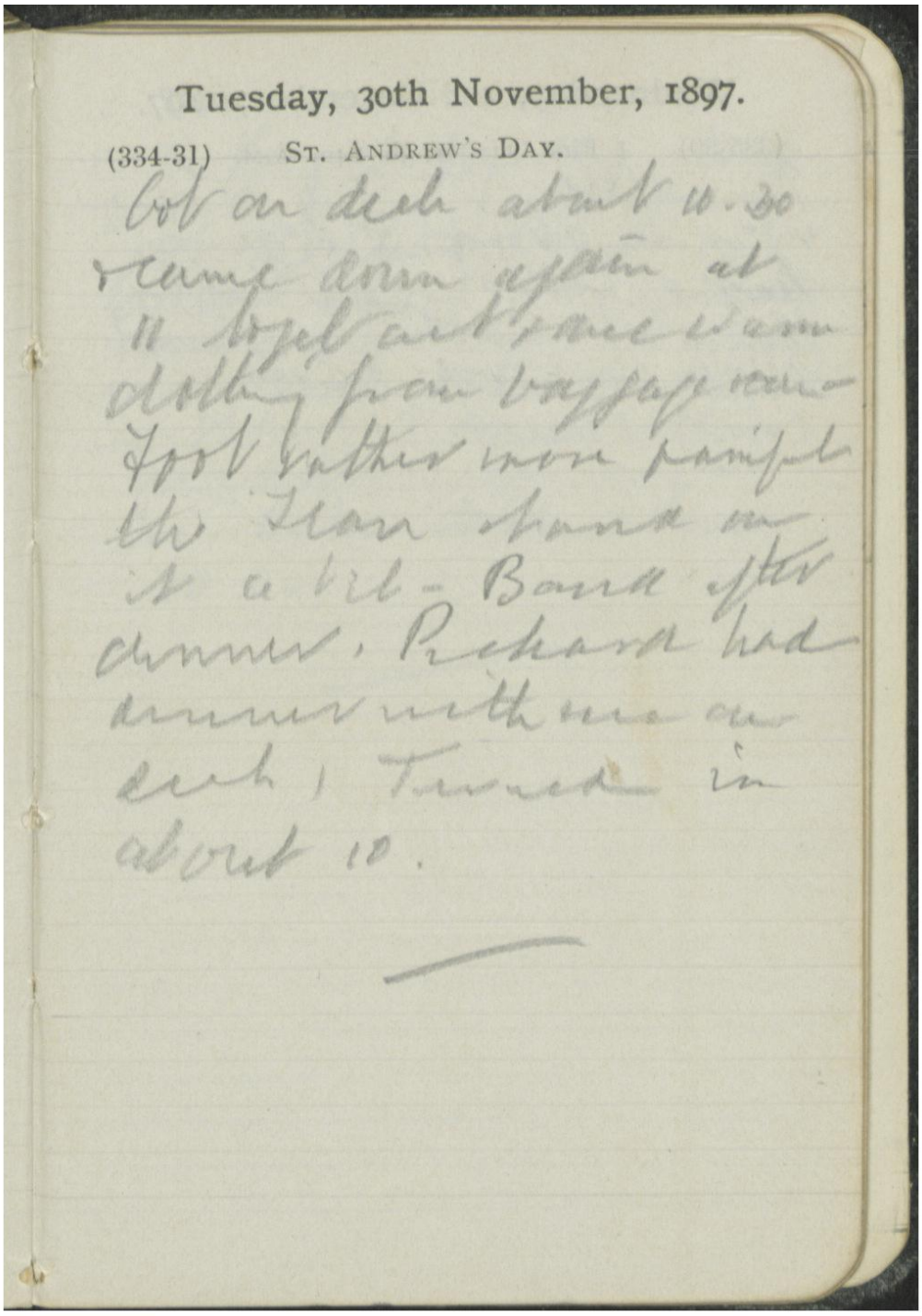

Tuesday, 30th November, 1897.

(334-31) ST. ANDREW'S DAY.

Got on deck about 10.30 & came down again at 11 to get out & once warm clothing from baggage room. Foot rather more painful the Tean stand on it a bit - Band after dinner. Pickard had dinner with me on deck, I turned in about 10.

KING'S College LONDON The Serving Soldier

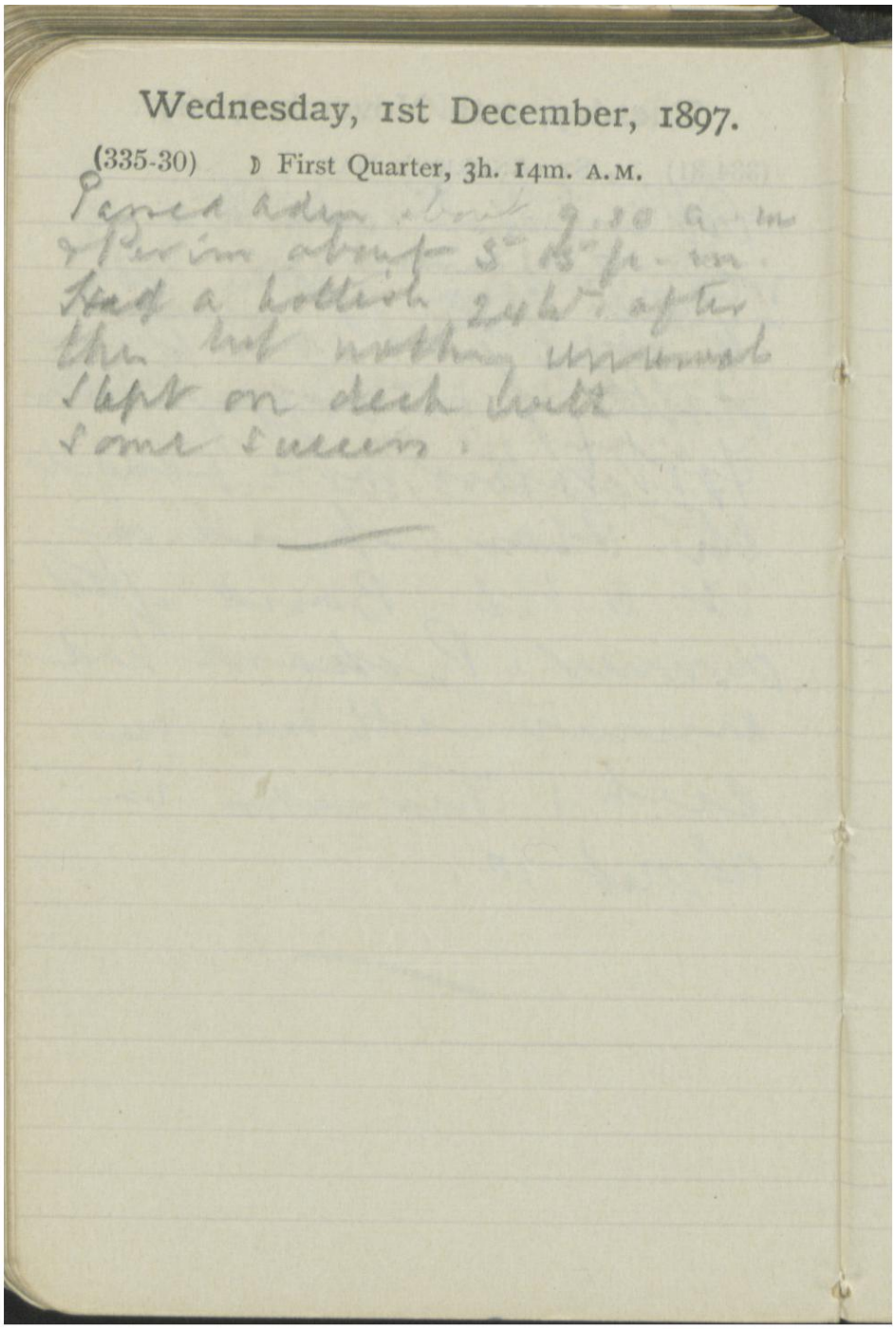

Wednesday, 1st December, 1897.

(335-30) ☽ First Quarter, 3h. 14m. A.M.

Passed Aden about 9.30 a.m
& Perim about 5 15 p.m.
Had a hottish 24 hrs. after
this but nothing unusual
Slept on deck with
some success.

KING'S College LONDON The Serving Soldier

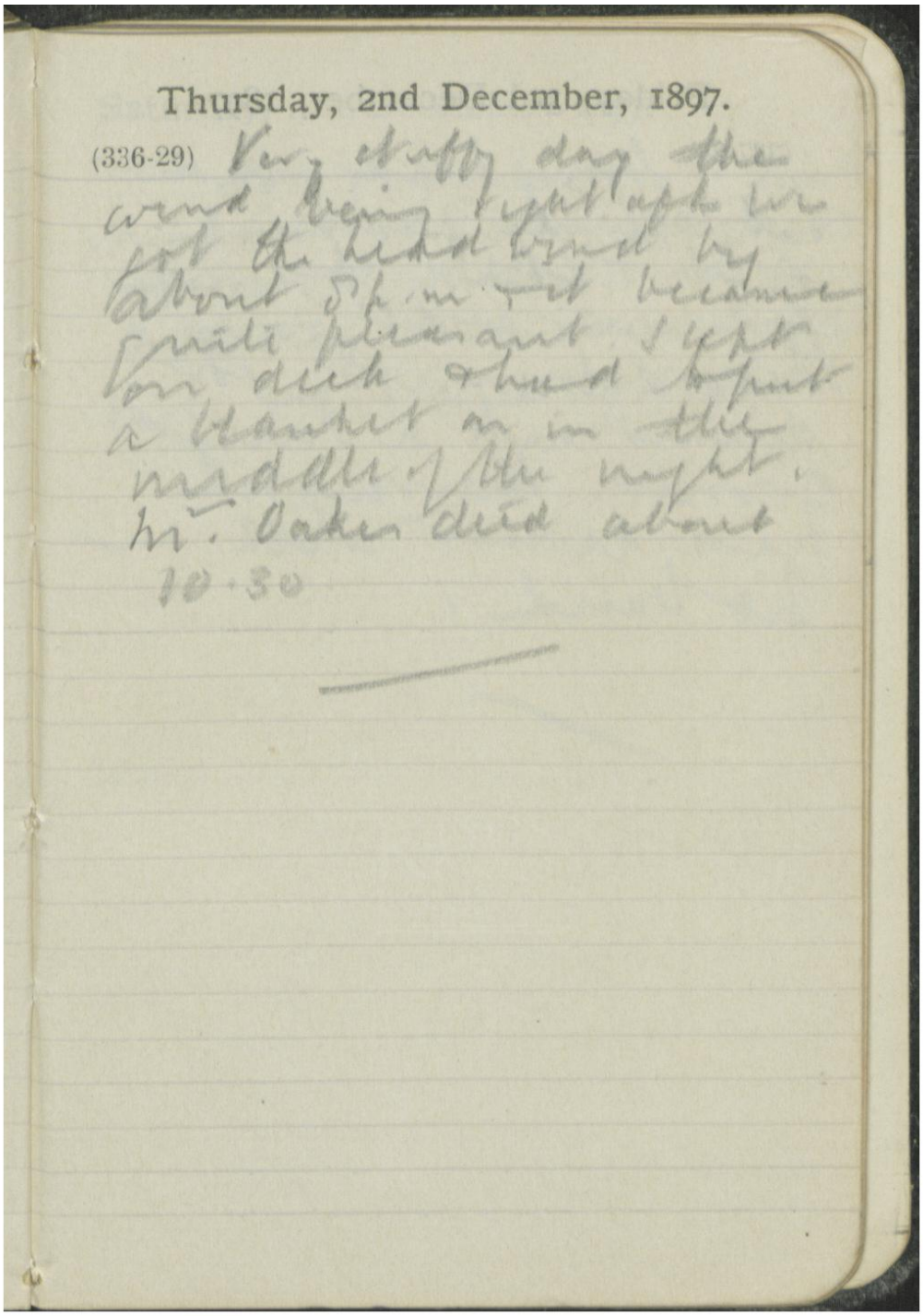

Thursday, 2nd December, 1897.

(336-29) Very stuffy day the wind being right aft we got the head wind by about 5 p.m. & it became quite pleasant. Slept on deck & had to put a blanket on in the middle of the night. Mr. Oakes died about 10.30

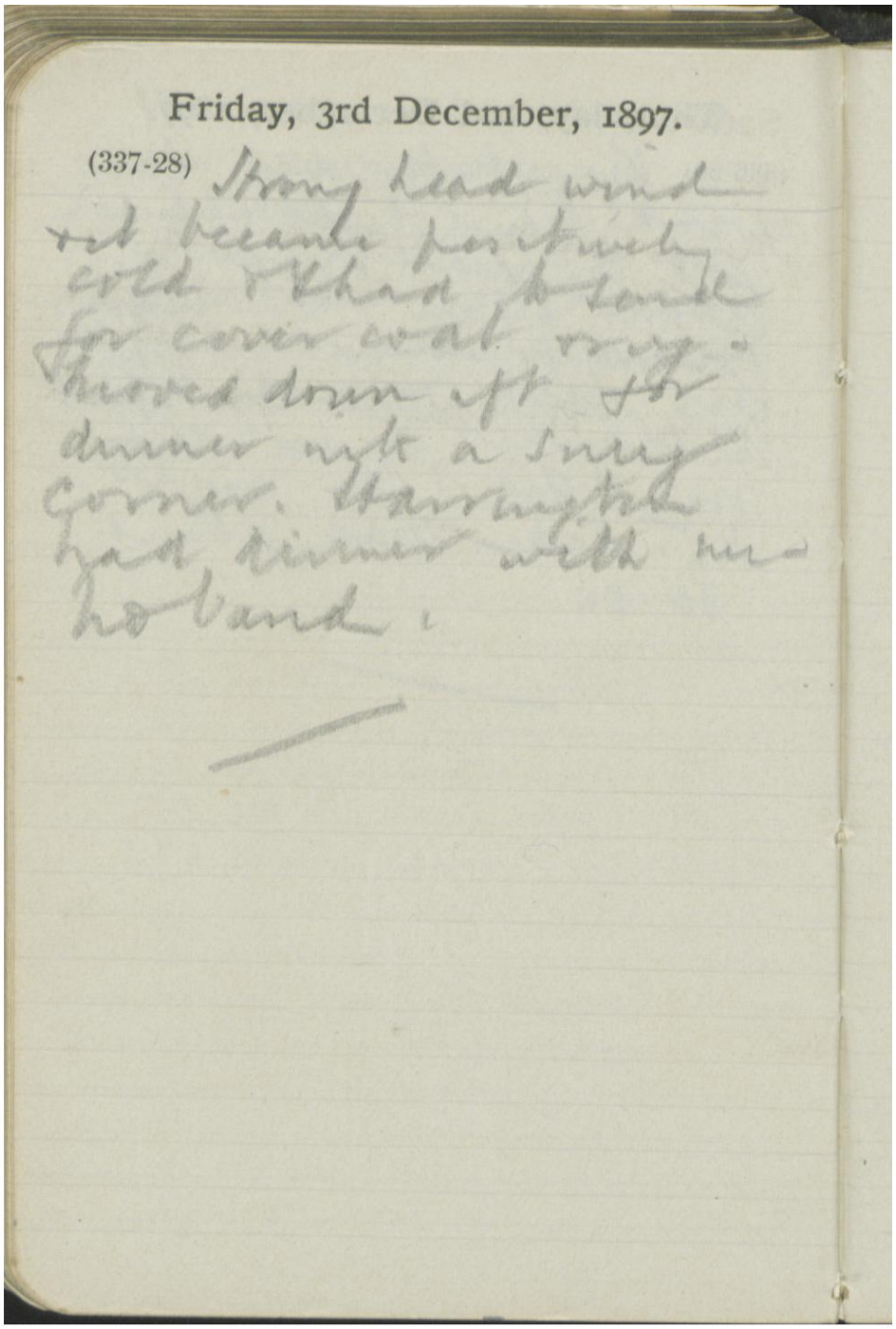

Friday, 3rd December, 1897.

(337-28) Strong head wind
& it became positively
cold & I had to send
for cover coat & rug.
Moved down aft for
dinner into a snug
corner. Harrington
had dinner with me
to band.

KING'S College LONDON The Serving Soldier

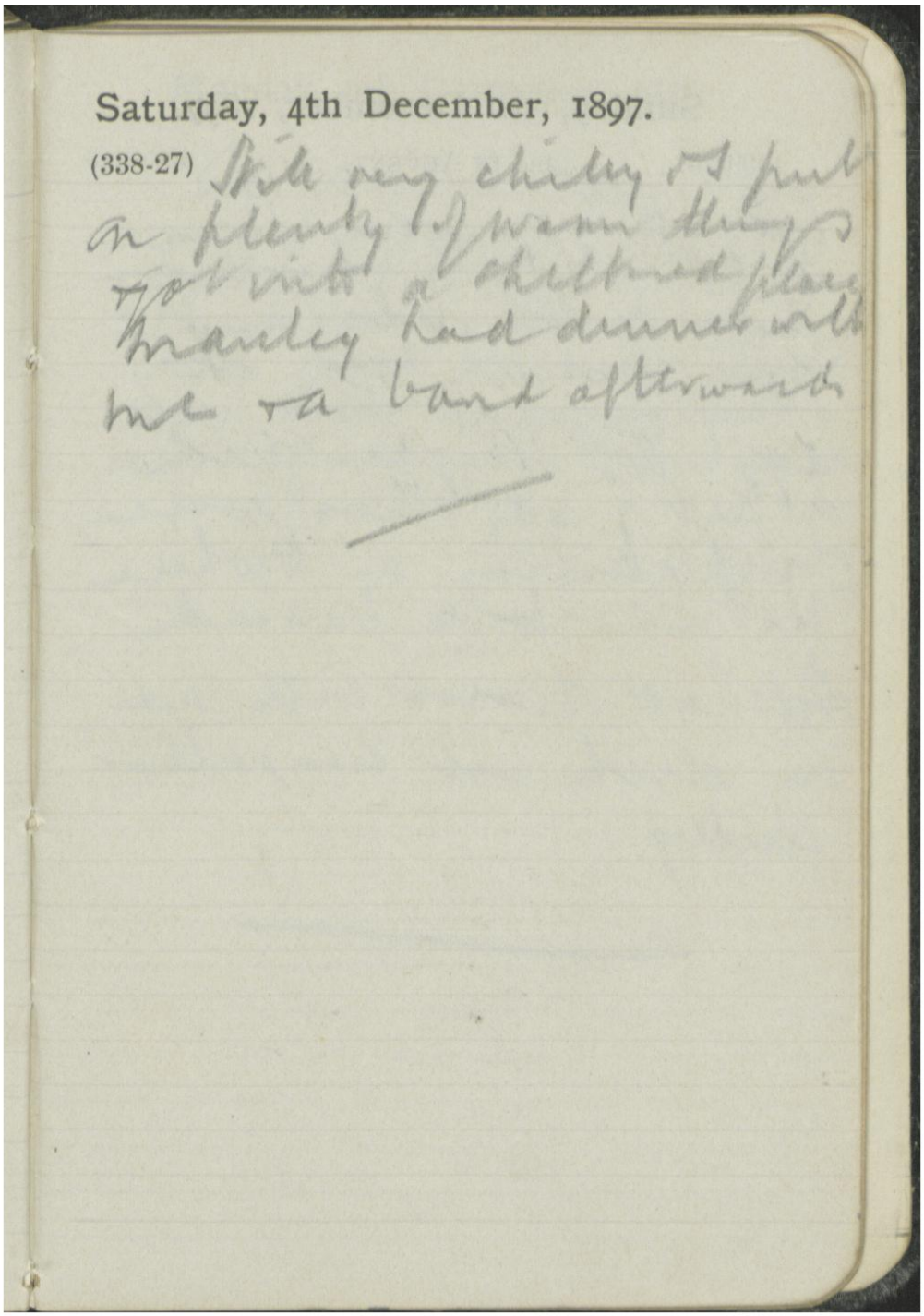

Saturday, 4th December, 1897.

(338-27) Still very chilly & I put on plenty of warm things & got into a sheltered place. Manley had dinner with me & a band afterwards

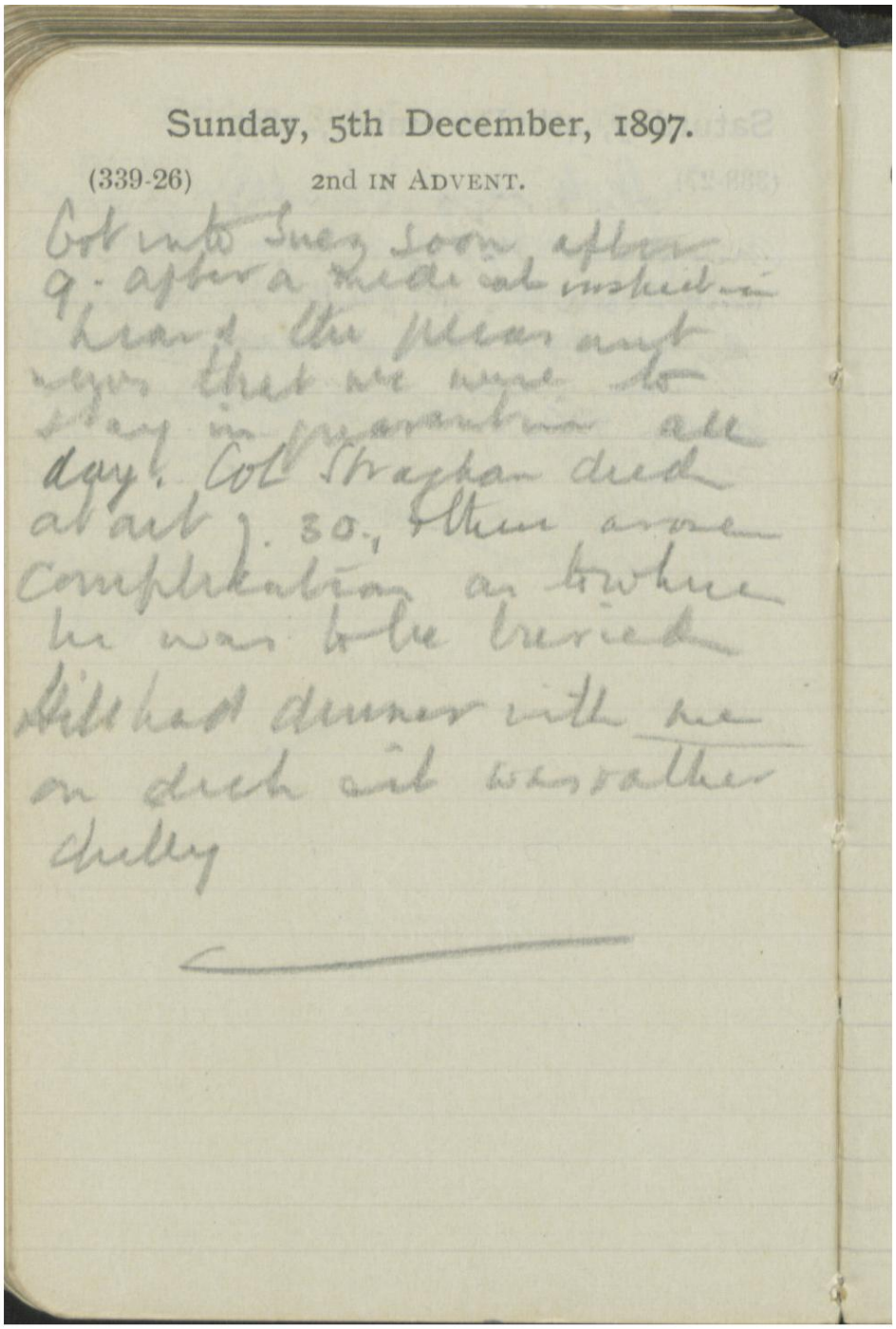

Sunday, 5th December, 1897.

(339-26) 2nd IN ADVENT.

Got into Inez soon after 9. after a Medical inspection heard the pleasant news that we were to stay in quarantine all day. Col Strachan died at abt 1.30, & then arose complications as to where he was to be buried. Still had dinner with me on deck as it was rather chilly

KING'S College LONDON The Serving Soldier

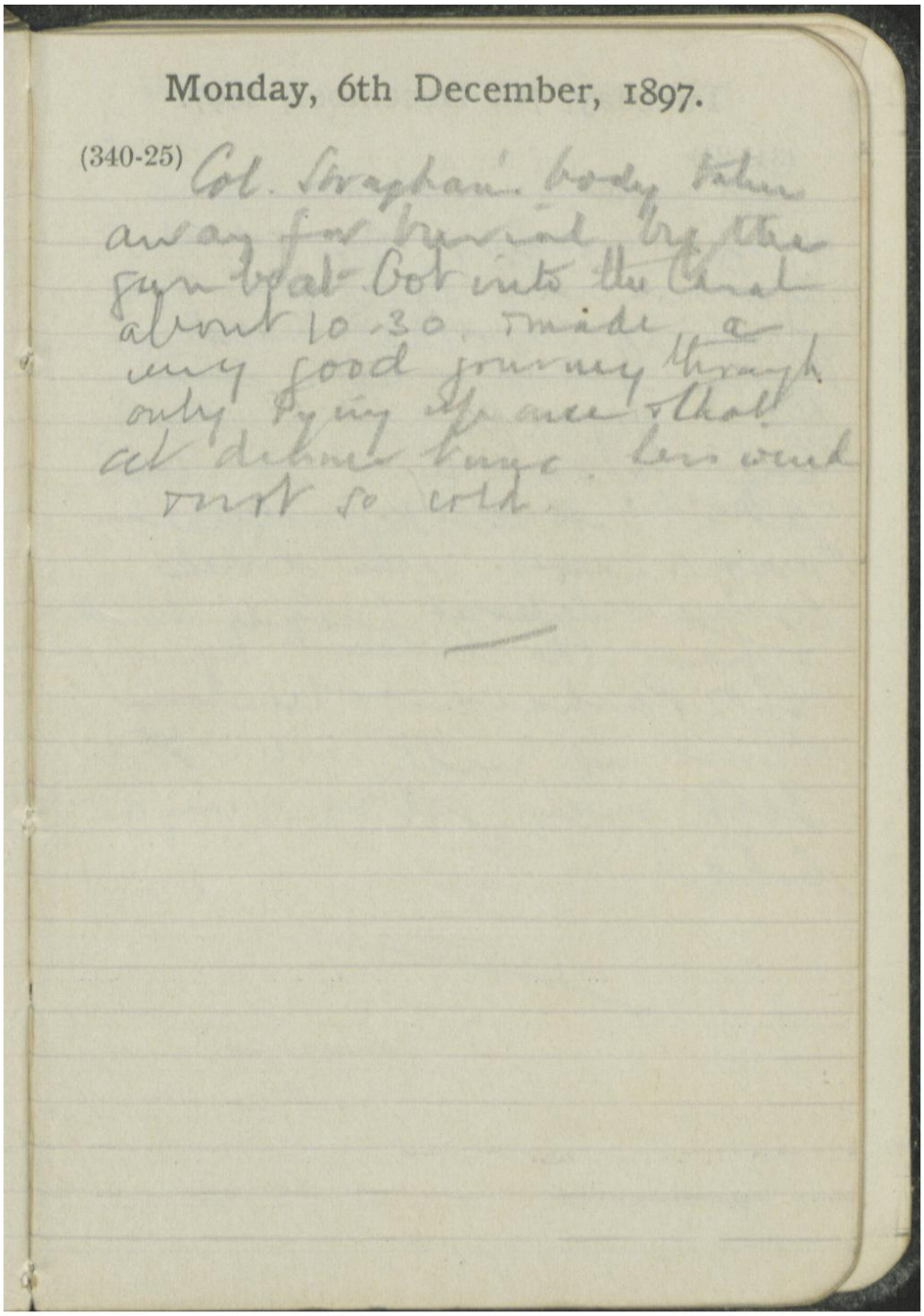

Monday, 6th December, 1897.

(340-25) Col. Straghan's body taken away for burial by the gun boat. Got into the Canal about 10.30. Made a very good journey through only tying up once & that at dinner time. Less wind & not so cold.

KING'S College LONDON The Serving Soldier

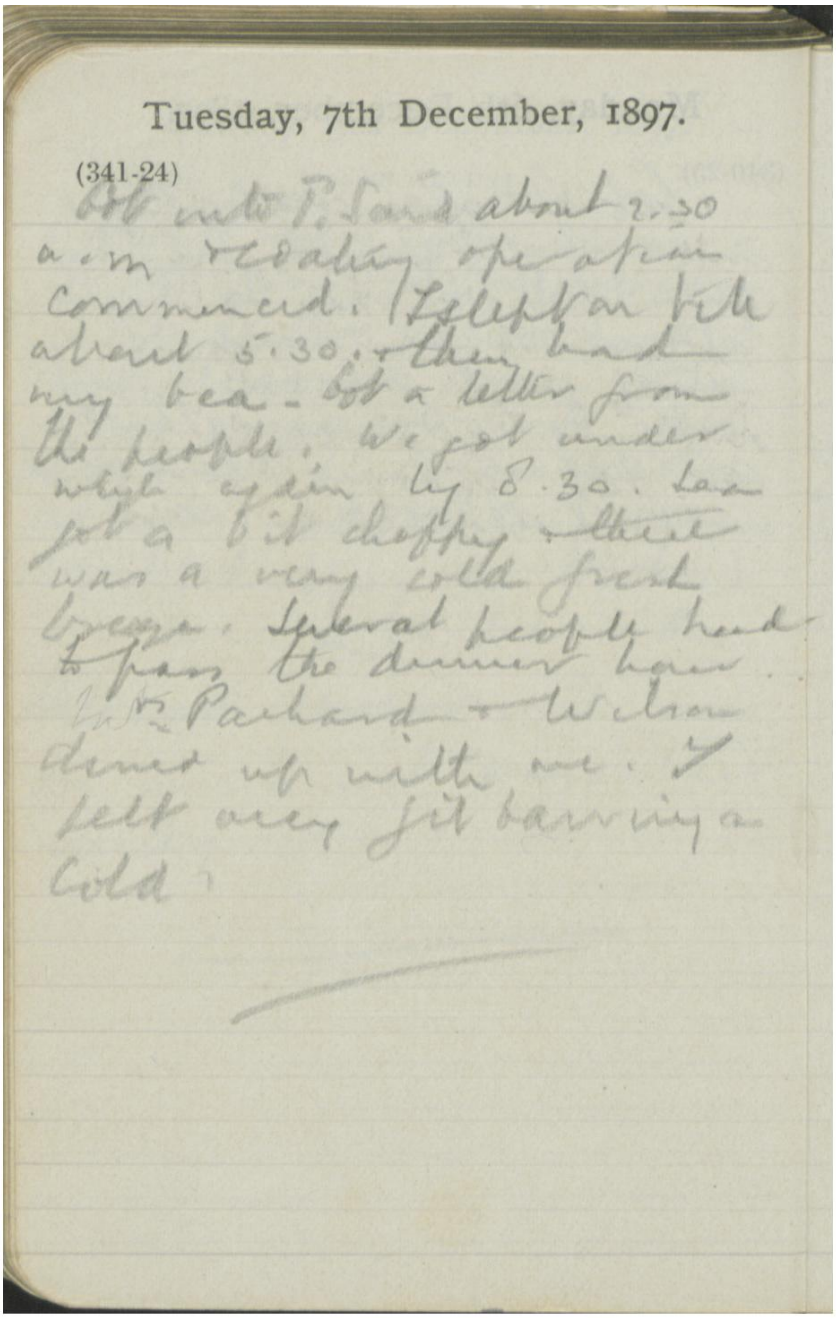

Tuesday, 7th December, 1897.

(341-24)

Got into P. Said about 2.30 a.m. & coaling operation commenced. I slept on till about 5.30. & then had my bea - got a letter from the people. We got under which again by 8.30. Sea got a bit choppy & there was a very cold fresh breeze. Several people had to pass the dinner hour. Mrs Packard & Wilson dined up with me. I felt very fit barring a cold.

KING'S College LONDON The Serving Soldier

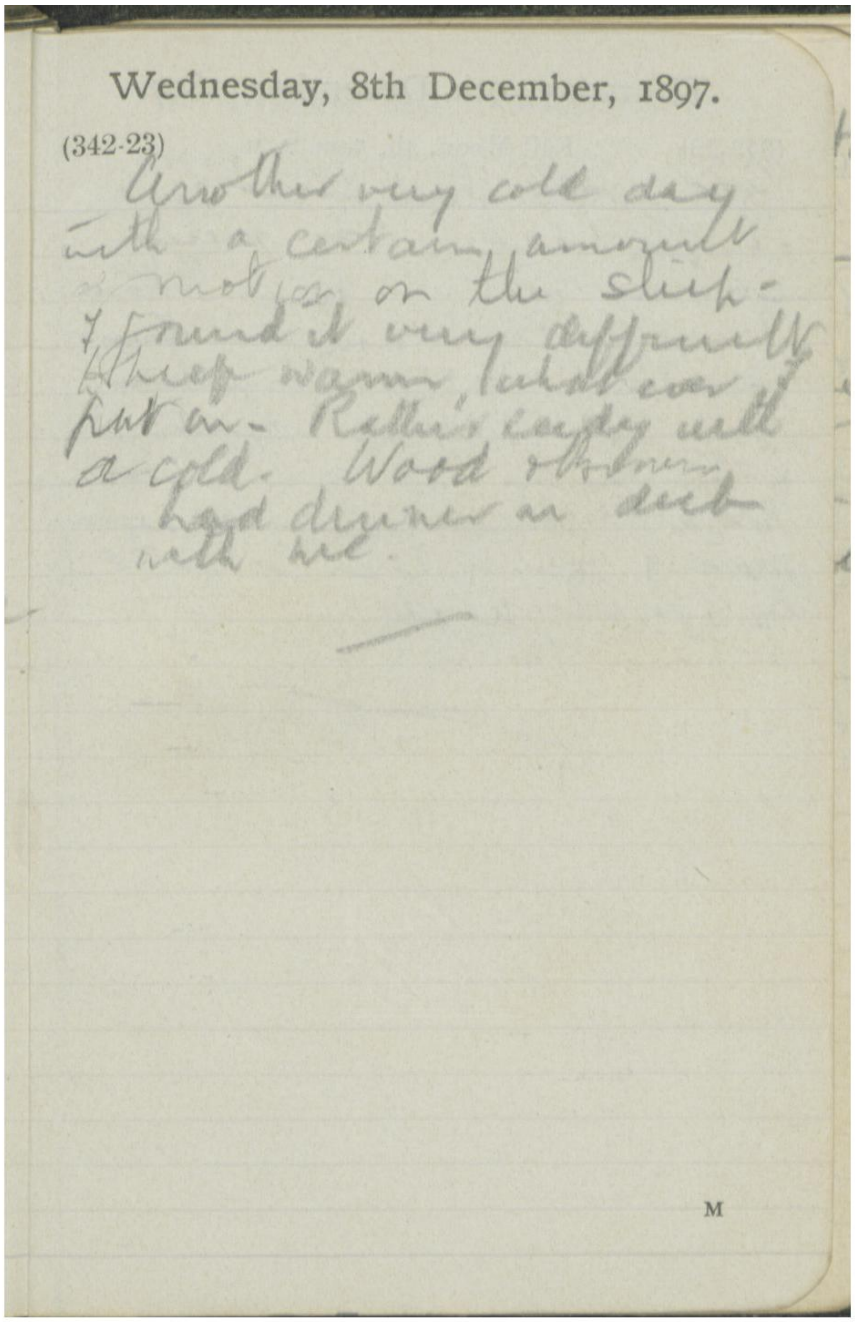

Wednesday, 8th December, 1897.

(342-23)

Another very cold day with a certain amount of motion on the ship - I found it very difficult to keep warm, what ever I put on - Rathi's leading with a cold. Wood & brown had dinner in deck with me.

M

KING'S College LONDON The Serving Soldier

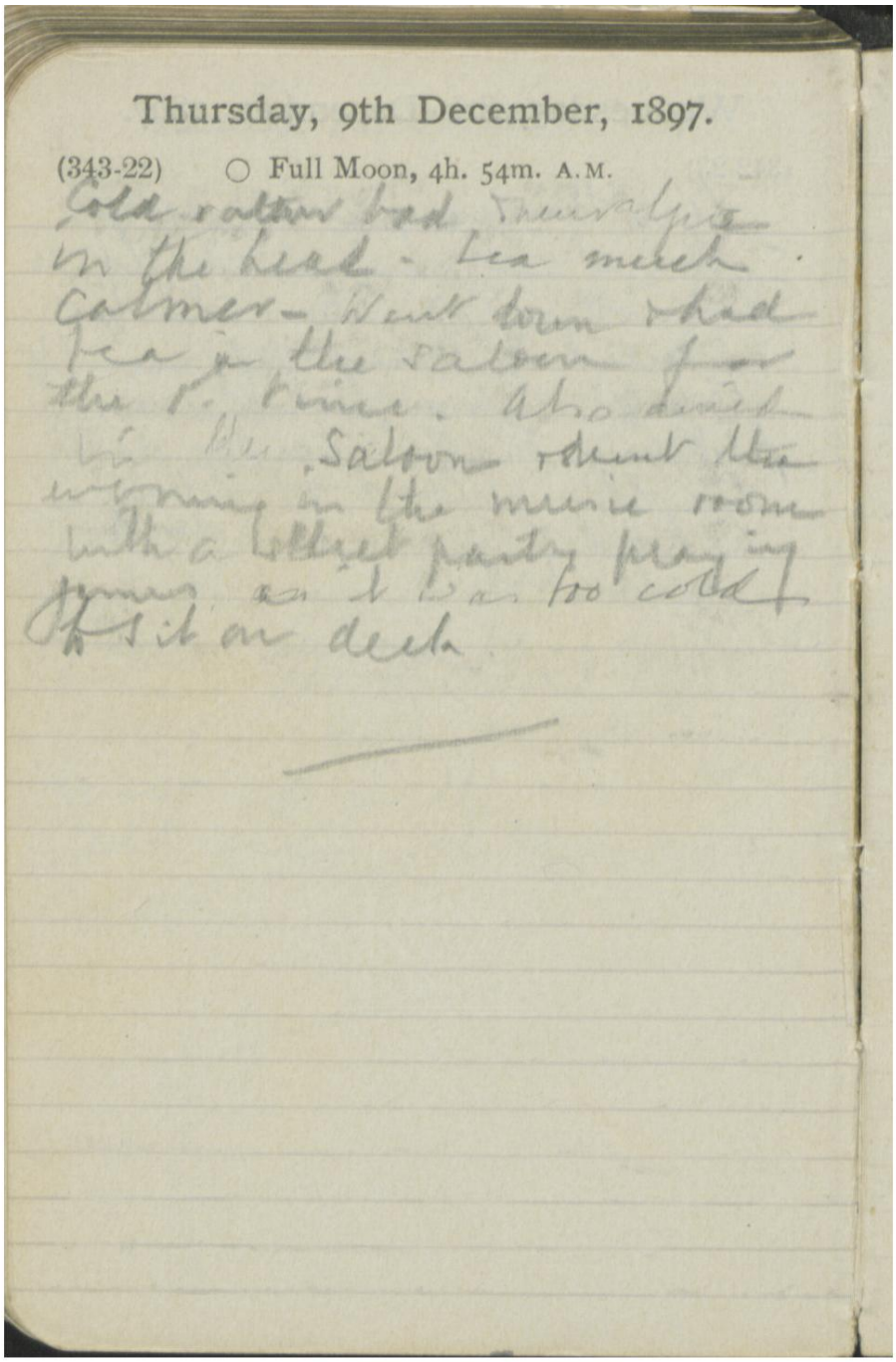

Thursday, 9th December, 1897.

(343-22) ○ Full Moon, 4h. 54m. A.M.

Cold rather bad neuralgia in the head - bea much calmer - Went down & had bea in the saloon for the 1st time. Also dined in the Saloon & went the evening in the music room with a [illegible] party playing games as it was too cold to sit on deck

KING'S College LONDON The Serving Soldier

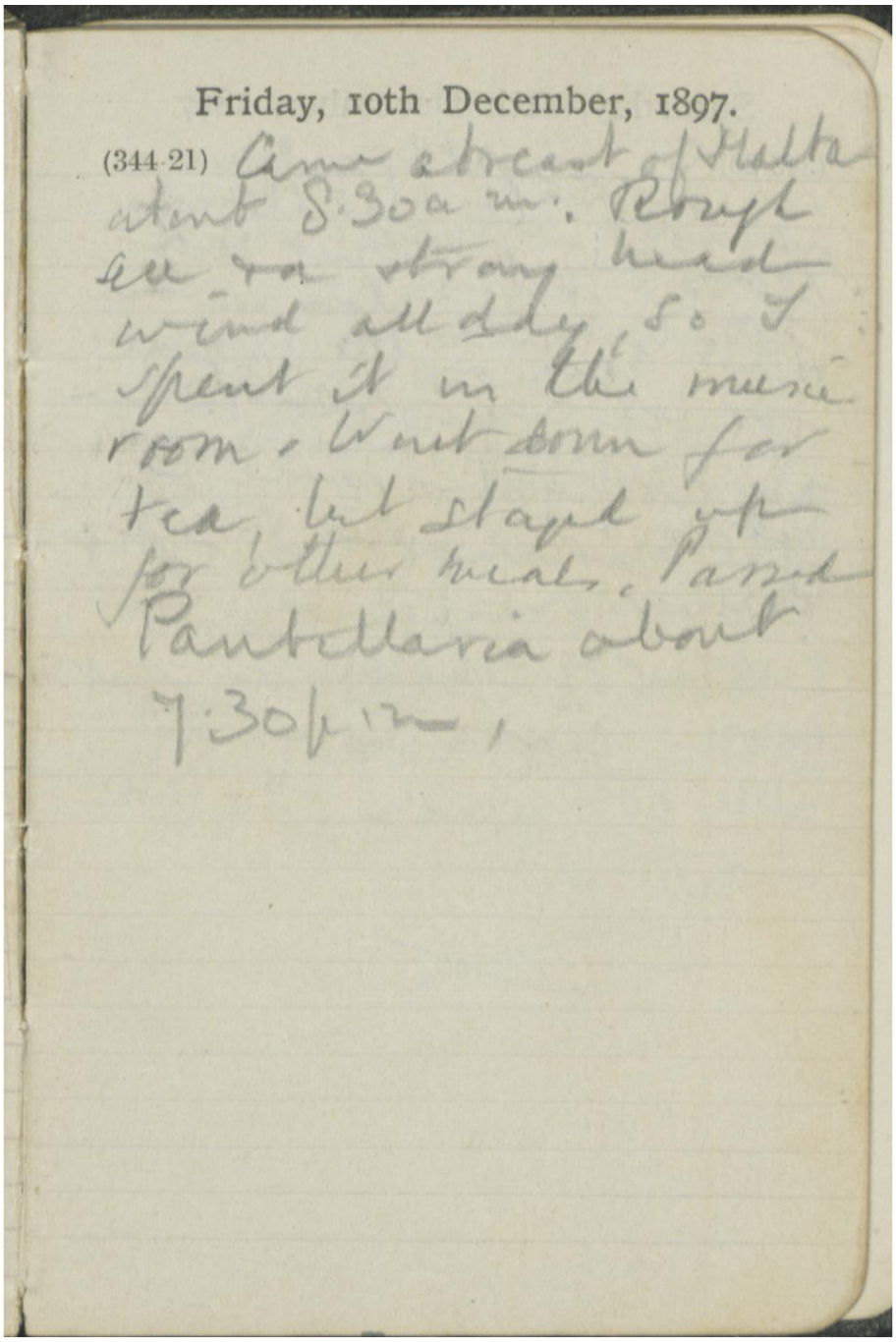

Friday, 10th December, 1897.

(344-21) Came abreast of Malta about 8.30 a.m. Rough sea & a strong head wind all day, so I spent it in the music room. Went down for tea, but stayed up for other meals. Passed Pantellaria about 7.30 p.m.

KING'S College LONDON The Serving Soldier

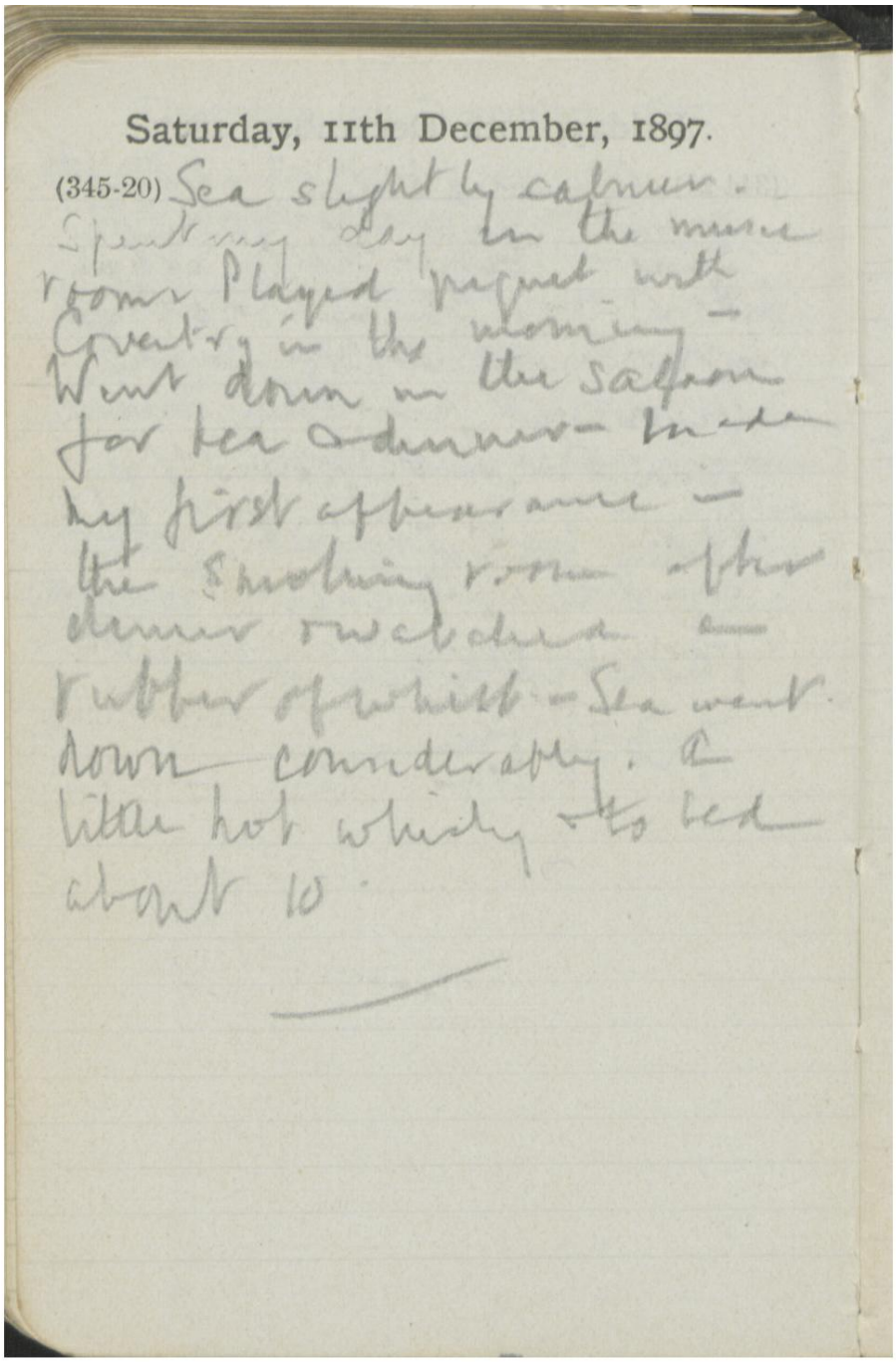

Saturday, 11th December, 1897.

(345-20) Sea slightly calmer. Spent my day in the music rooms Played piquet with Coventry in the morning — Went down in the saloon for tea & dinner — made my first appearance — the smoking room after dinner & watched a rubber of whist — Sea went down considerably. A little hot whisky & to bed about 10.

KING'S College LONDON The Serving Soldier

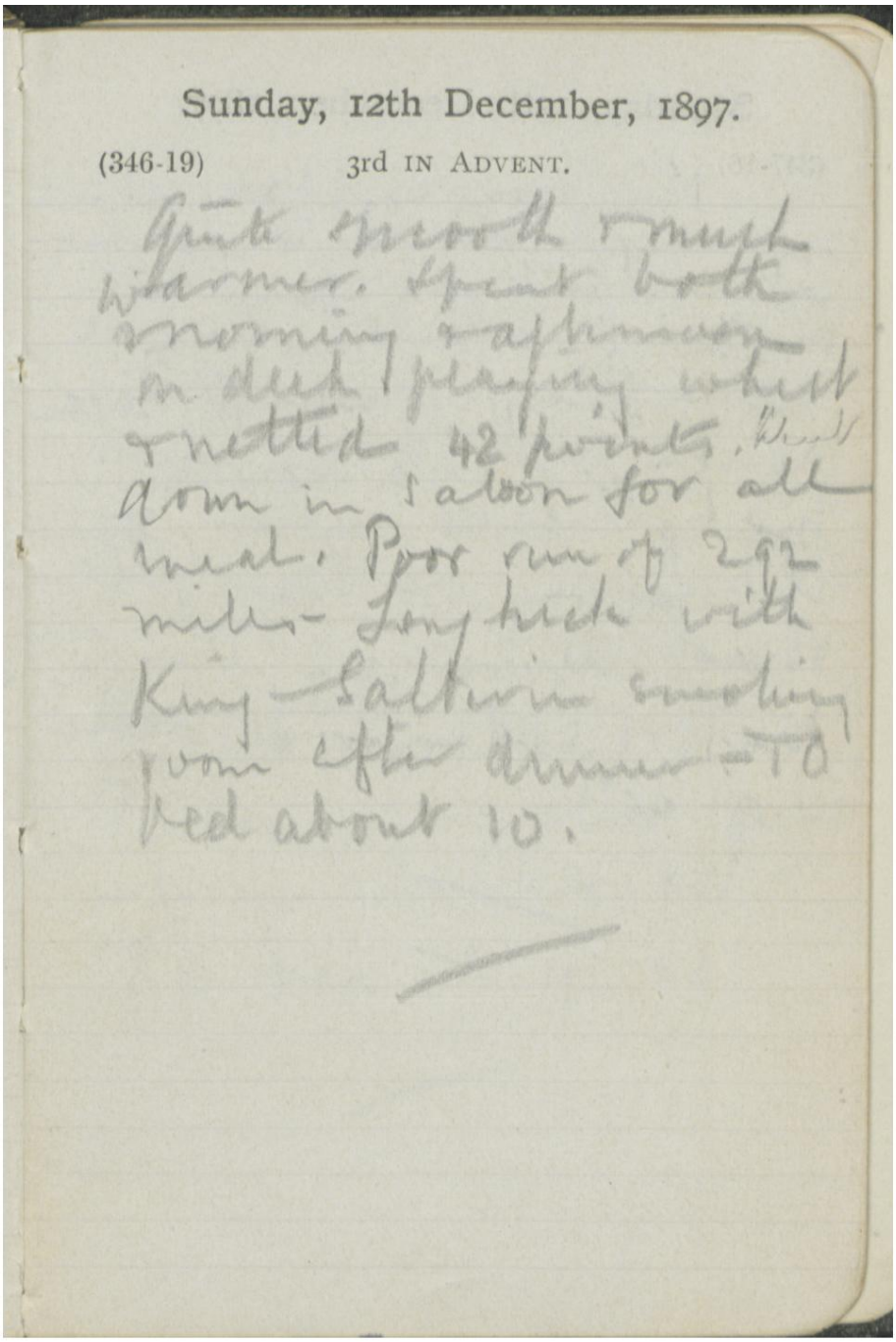

Sunday, 12th December, 1897.

(346-19) 3rd IN ADVENT.

Quite smooth & much warmer. Spent both morning & afternoon on deck playing whist & netted 42 points. Went down in saloon for all meal. Poor run of 292 miles - Long hick with King - Salterin smoking room after dinner - To bed about 10.

KING'S College LONDON The Serving Soldier

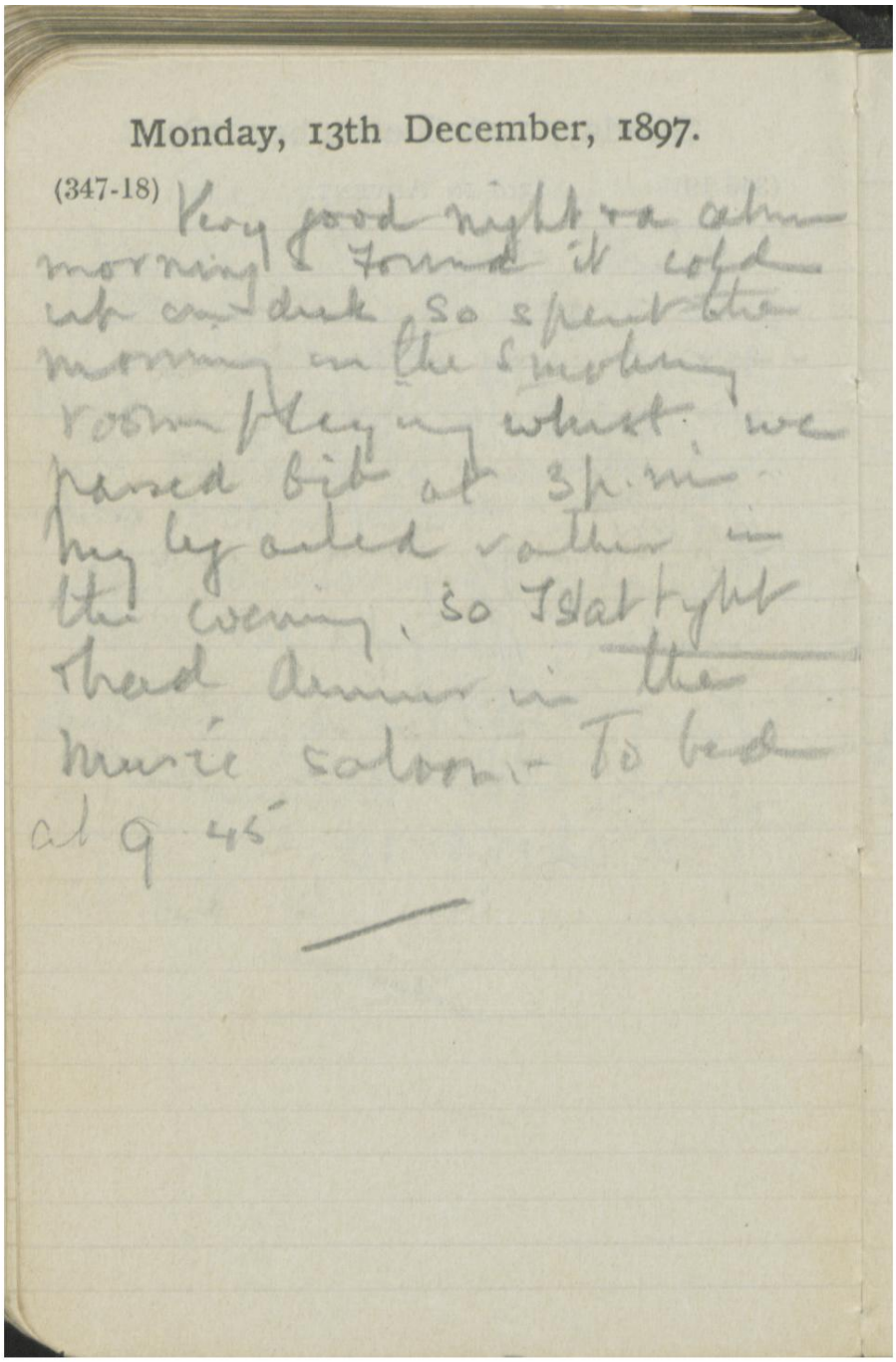

Monday, 13th December, 1897.

(347-18) Very good night & a calm morning & found it cold up on deck, so spent the morning in the smoking room playing whist. we passed bit at 3 p.m. My legacted rather in the evening, so I slat tight Thad dinner in the music saloon. To bed at 9.45

KING'S College LONDON The Serving Soldier

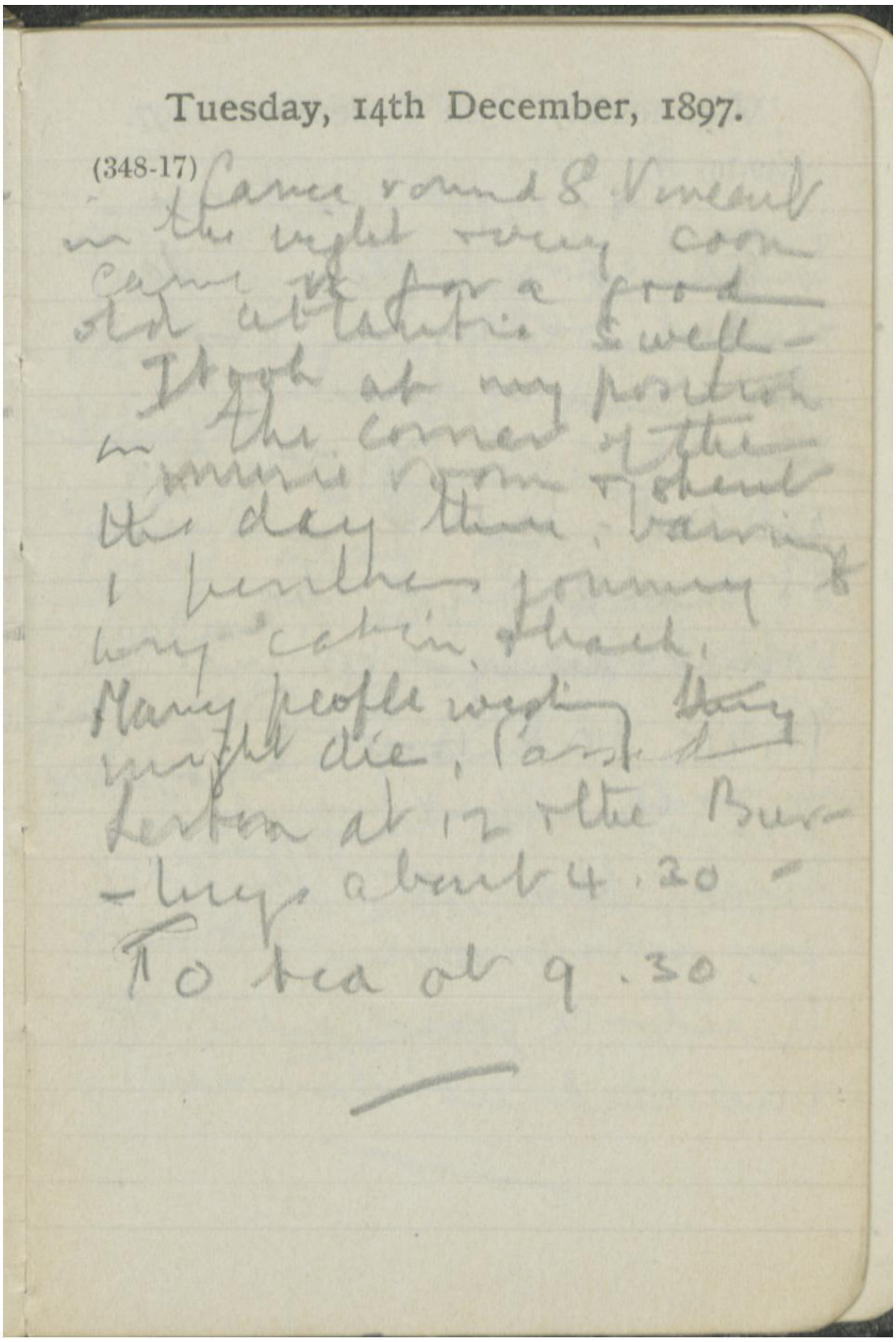

Tuesday, 14th December, 1897.

(348-17) Came round S. Vincent in the night & very soon came in for a good old atlantic swell — I took at my position in the corner of the music room & spent the day there, barring 1 perilous journey to my cabin & back. Many people wishing they might die. Passed Lerton at 12 & the Burlings about 4.30 — To bed at 9.30.

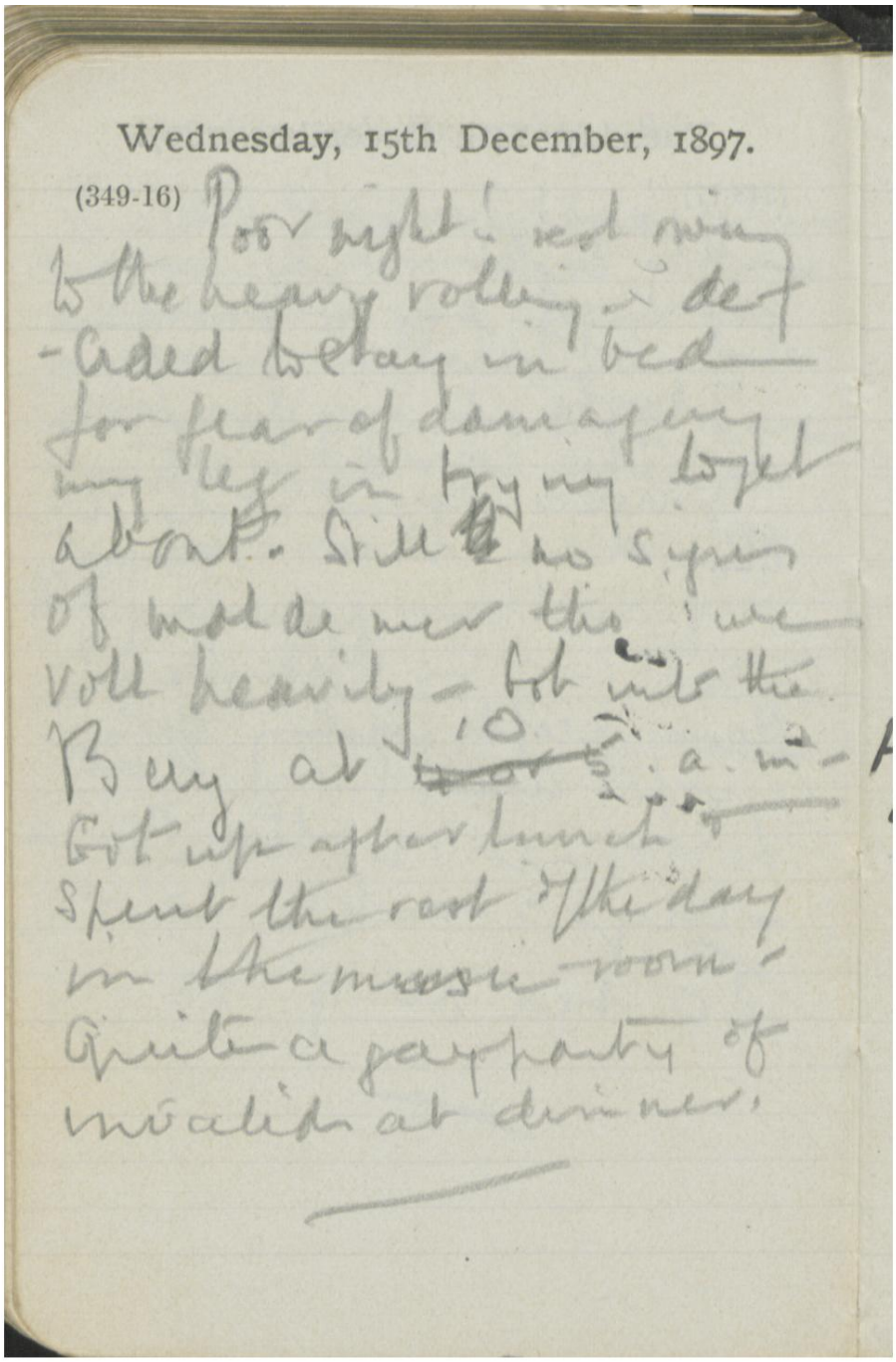

Wednesday, 15th December, 1897.

(349-16) Poor night! rest owing to the heavy rolling & decided to stay in bed for fear of damaging my leg in trying to get about. Still no signs of mal de mer tho' we roll heavily — got into the Bay at ~~[illegible]~~ 10 5 a.m. — Got up after lunch & spent the rest of the day in the music room. Quite a gay party of invalids at dinner.

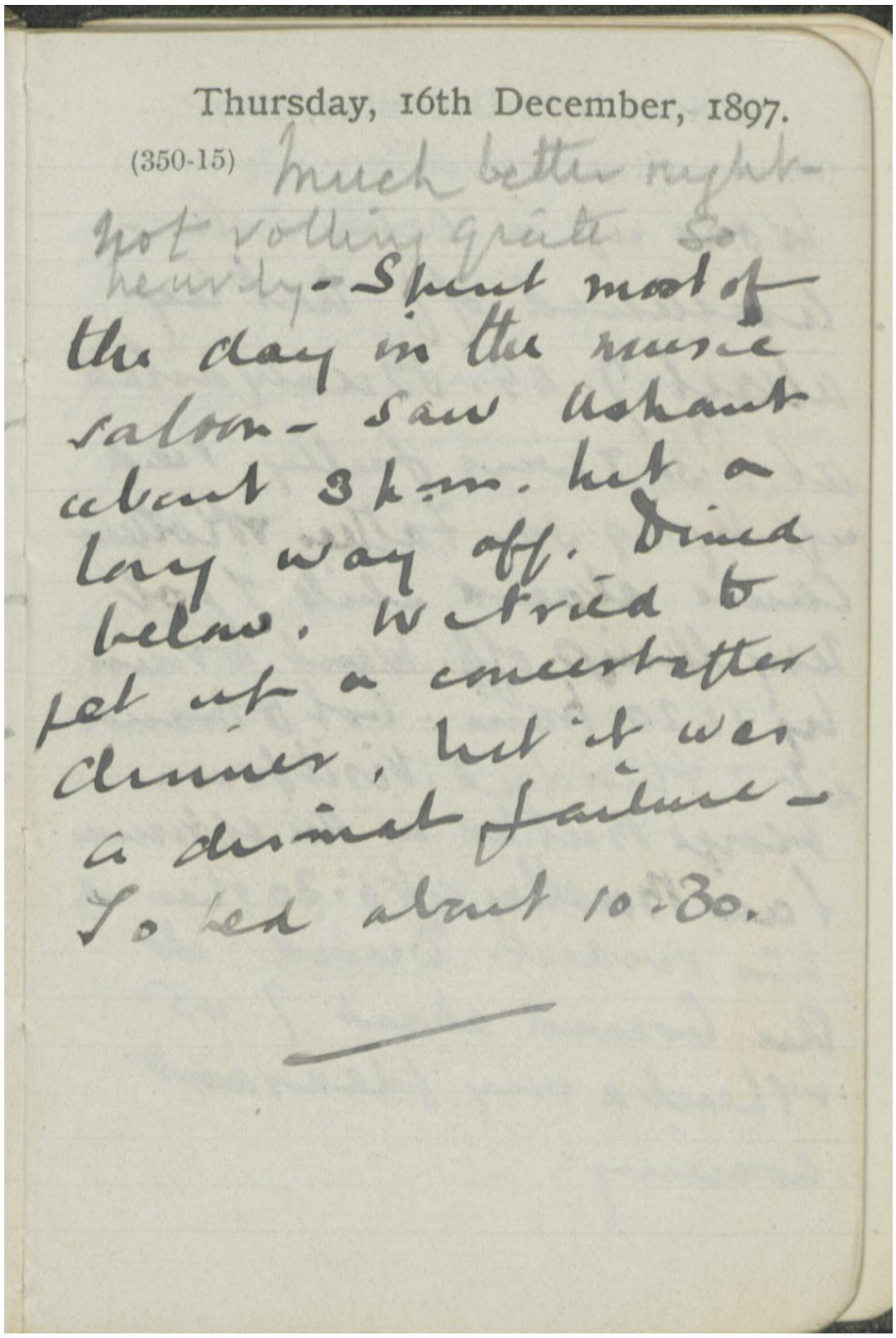

Thursday, 16th December, 1897.

(350-15) much better night-
not rolling quite so
heavily - Spent most of
the day in the music
salon - saw Ushant
about 3 p.m. but a
long way off. Dined
below. We tried to
get up a concert after
dinner, but it was
a dismal failure -
To bed about 10.30.

KING'S College LONDON The Serving Soldier

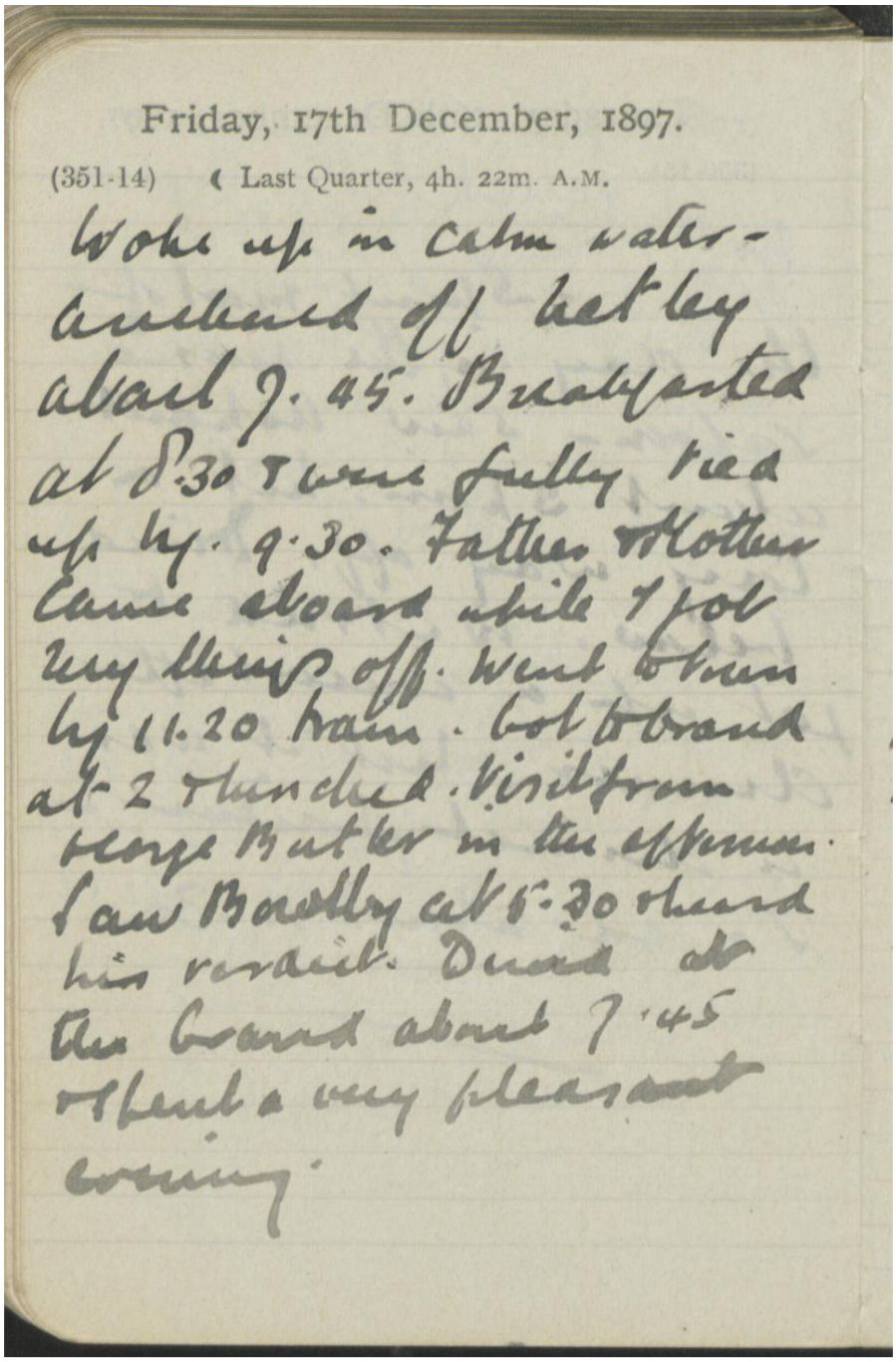

Friday, 17th December, 1897.

(351-14) ☾ Last Quarter, 4h. 22m. A.M.

Woke up in calm water - anchored off hatley about 7.45. Breakfasted at 8.30 & were fully tied up by 9.30. Father & Mother came aboard while I got my things off. Went to town by 11.20 train. Got to brand at 2 & lunched. Visit from George Butler in the afternoon. Saw Bowlby at 5.30 & heard his verdict. Dined at the brand about 7.45 & spent a very pleasant evening.

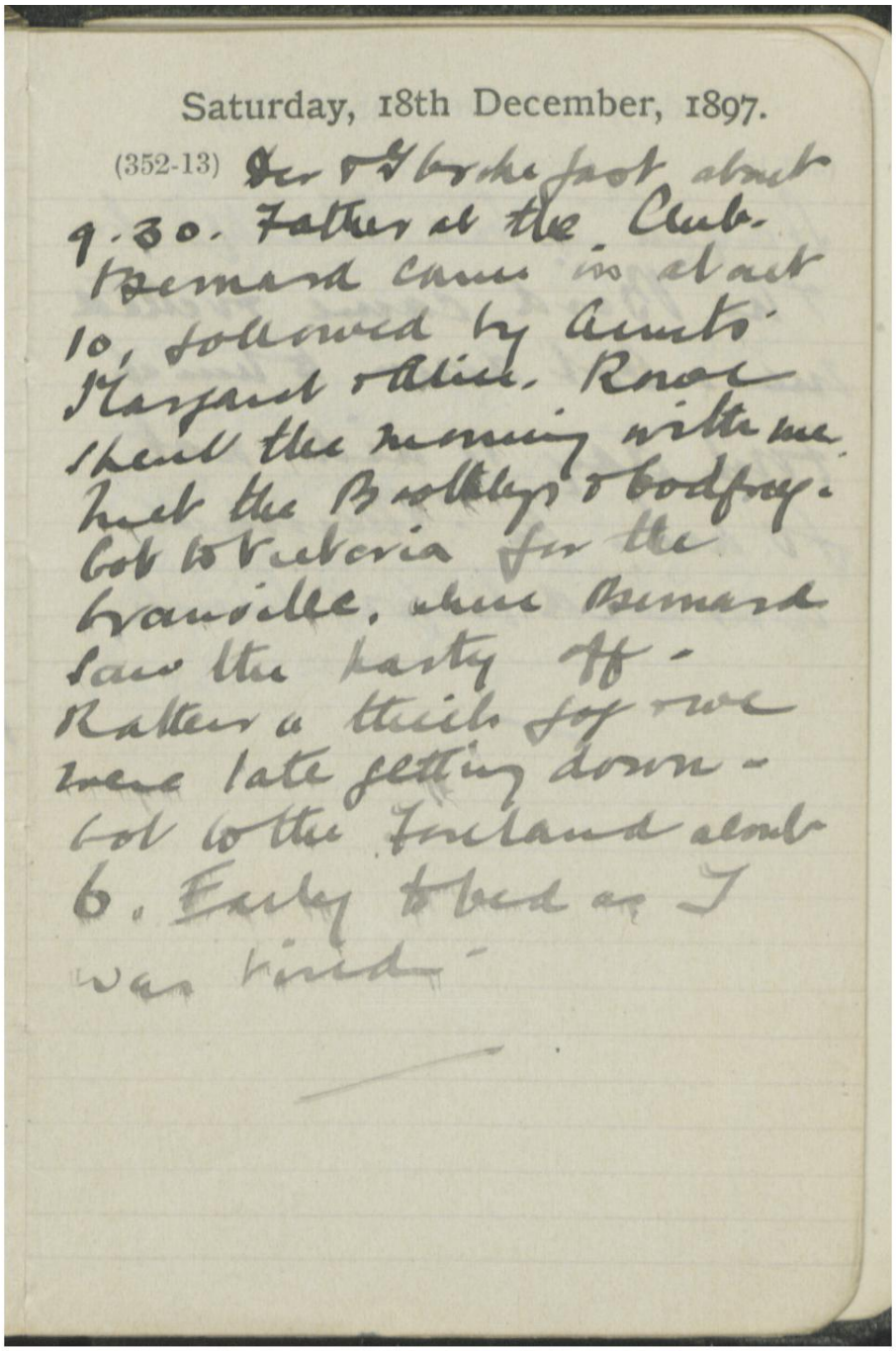

Saturday, 18th December, 1897.

(352-13) Dr & I broke fast about 9.30. Father at the Club. Bernard came in about 10, followed by Aunts Margaret & Alice. Rowe spent the morning with me. Met the Brooklys & Godfrey. Got to Victoria for the Granville, where Bernard saw the party off. Rather a thick fog & we were late getting down. Got to the Foreland about 6. Early to bed as I was tired.

KING'S College LONDON The Serving Soldier

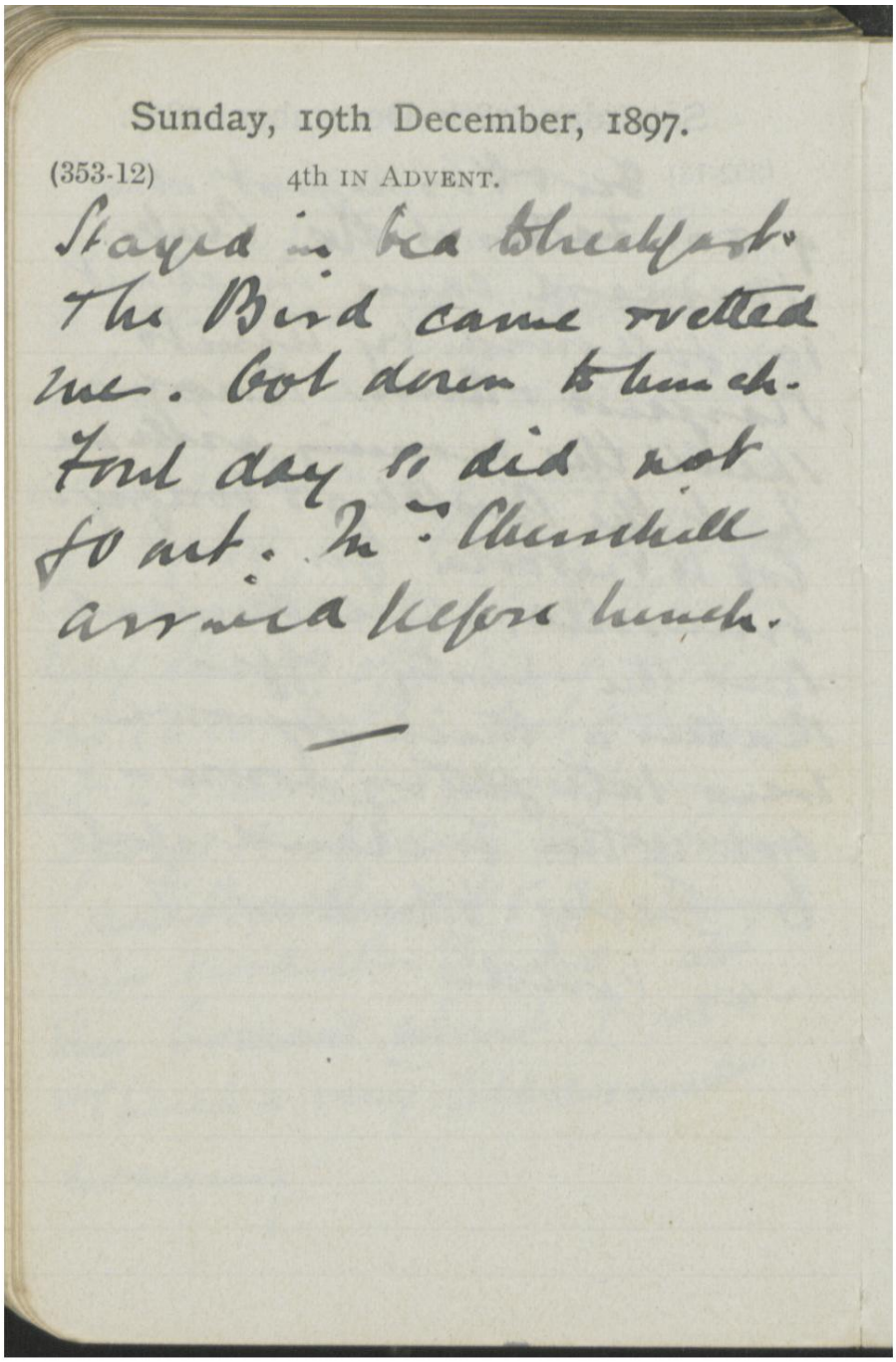

Sunday, 19th December, 1897.

(353-12) 4th IN ADVENT.

Stayed in bed to breakfast. The Bird came rvetted me. Got down to lunch. Foul day so did not go out. Mrs Churchill arrived before lunch.

—

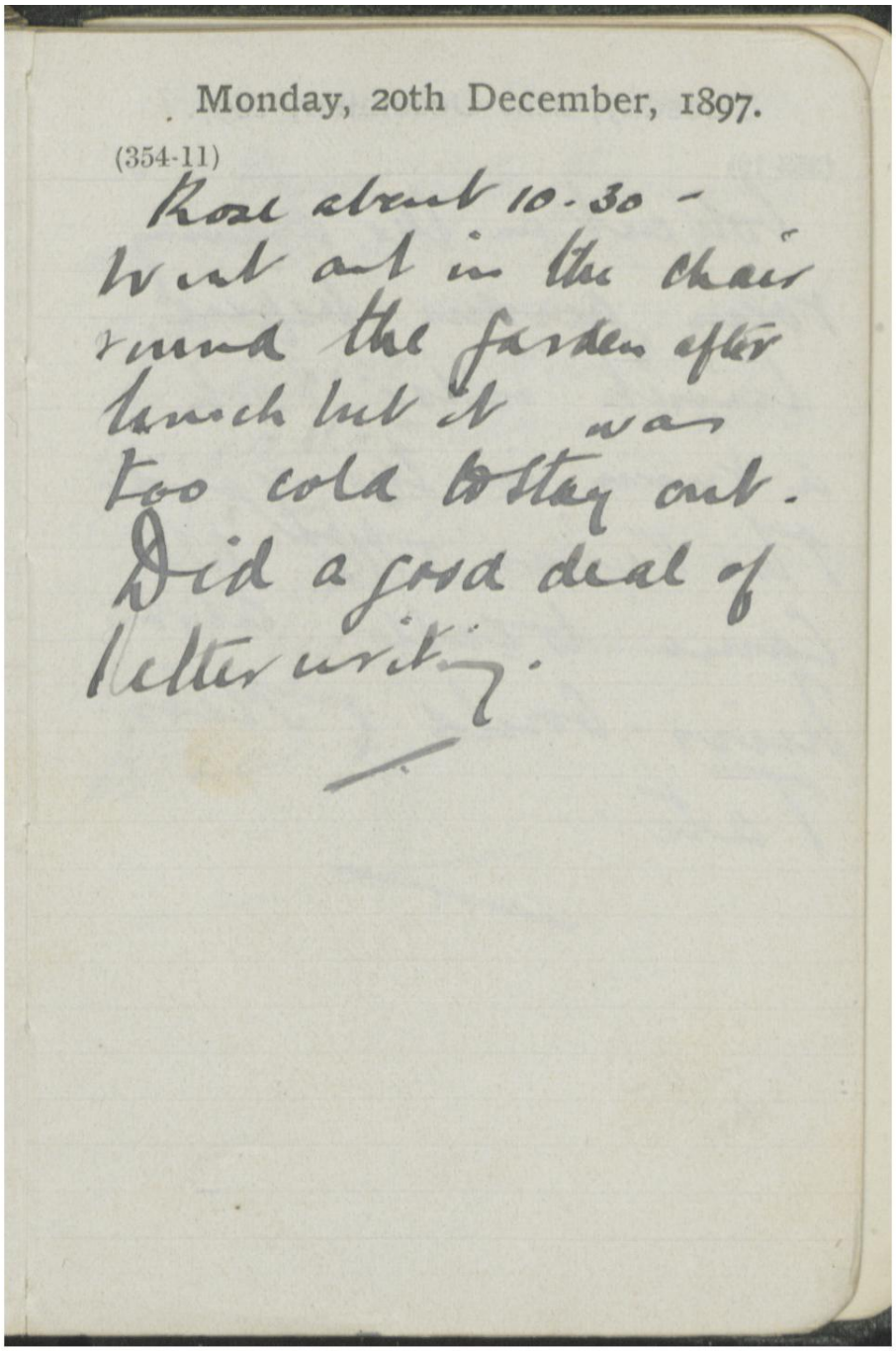

Monday, 20th December, 1897.

(354-11)

Rose about 10.30 –
went out in the chair
round the garden after
lunch but it was
too cold to stay out.
Did a good deal of
letter writing.

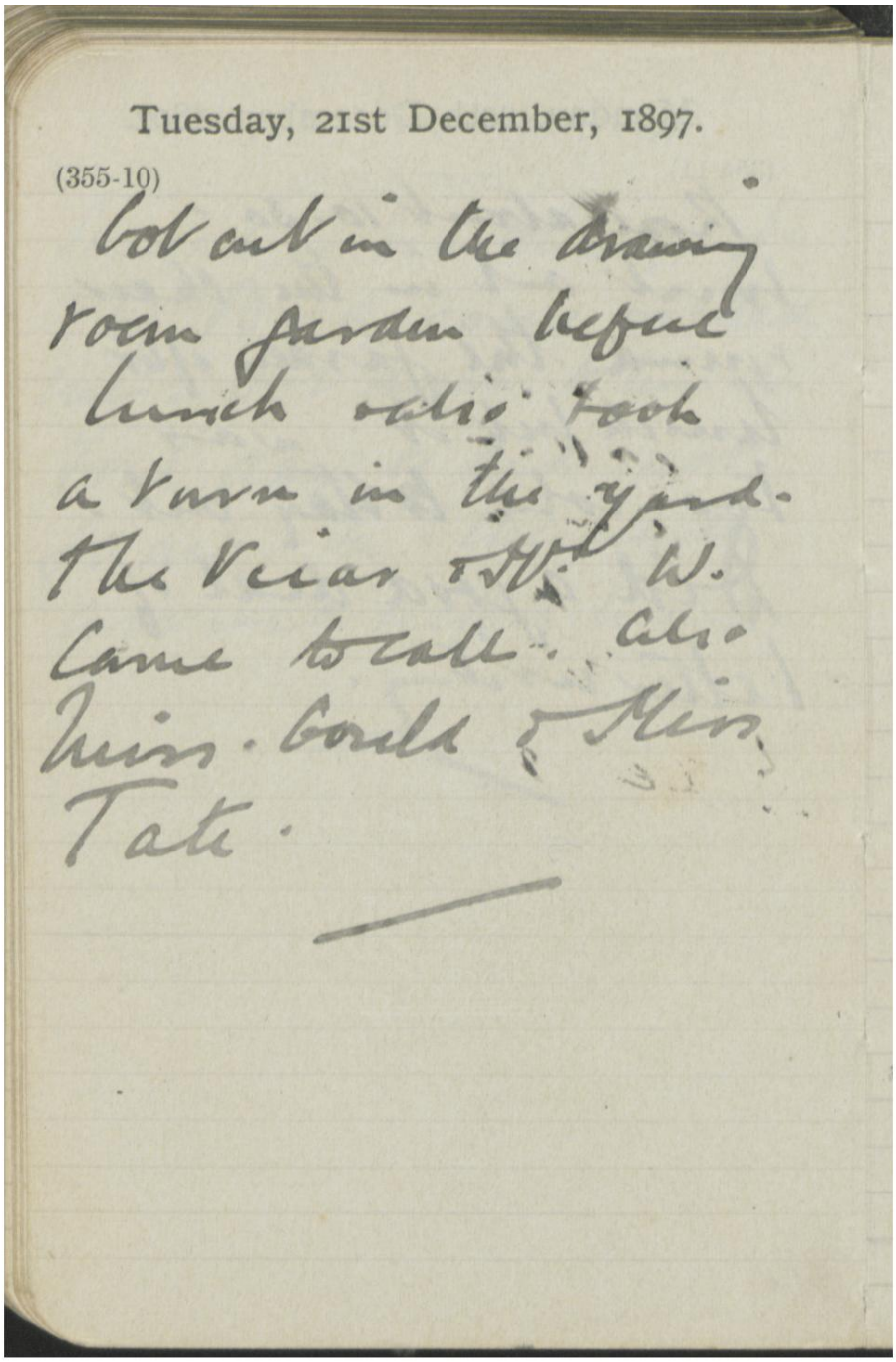

Tuesday, 21st December, 1897.

(355-10)

Got out in the drawing room garden before lunch which took a turn in the yard. The Vicar & Mrs. W. came to call. Also Miss. Gould & Miss Tate.

KING'S College LONDON The Serving Soldier

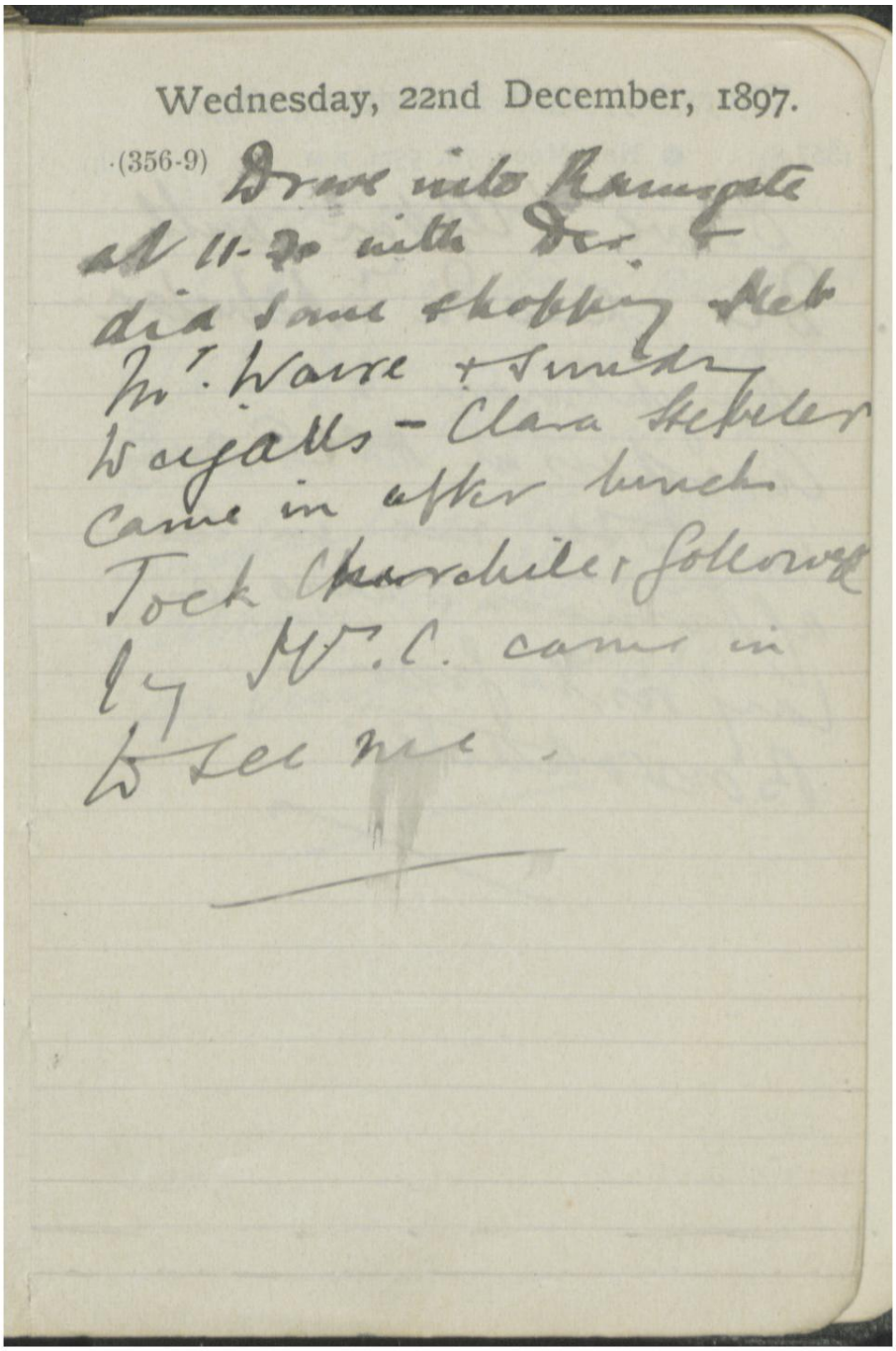

Wednesday, 22nd December, 1897.

(356-9) Drove into Ramsgate at 11-30 with Dr. & did some shopping Met Mr. Waire & Sundry Weigalls - Clara Stebeler came in after lunch Tock Churchill & followed by Mrs. C. came in to see me.

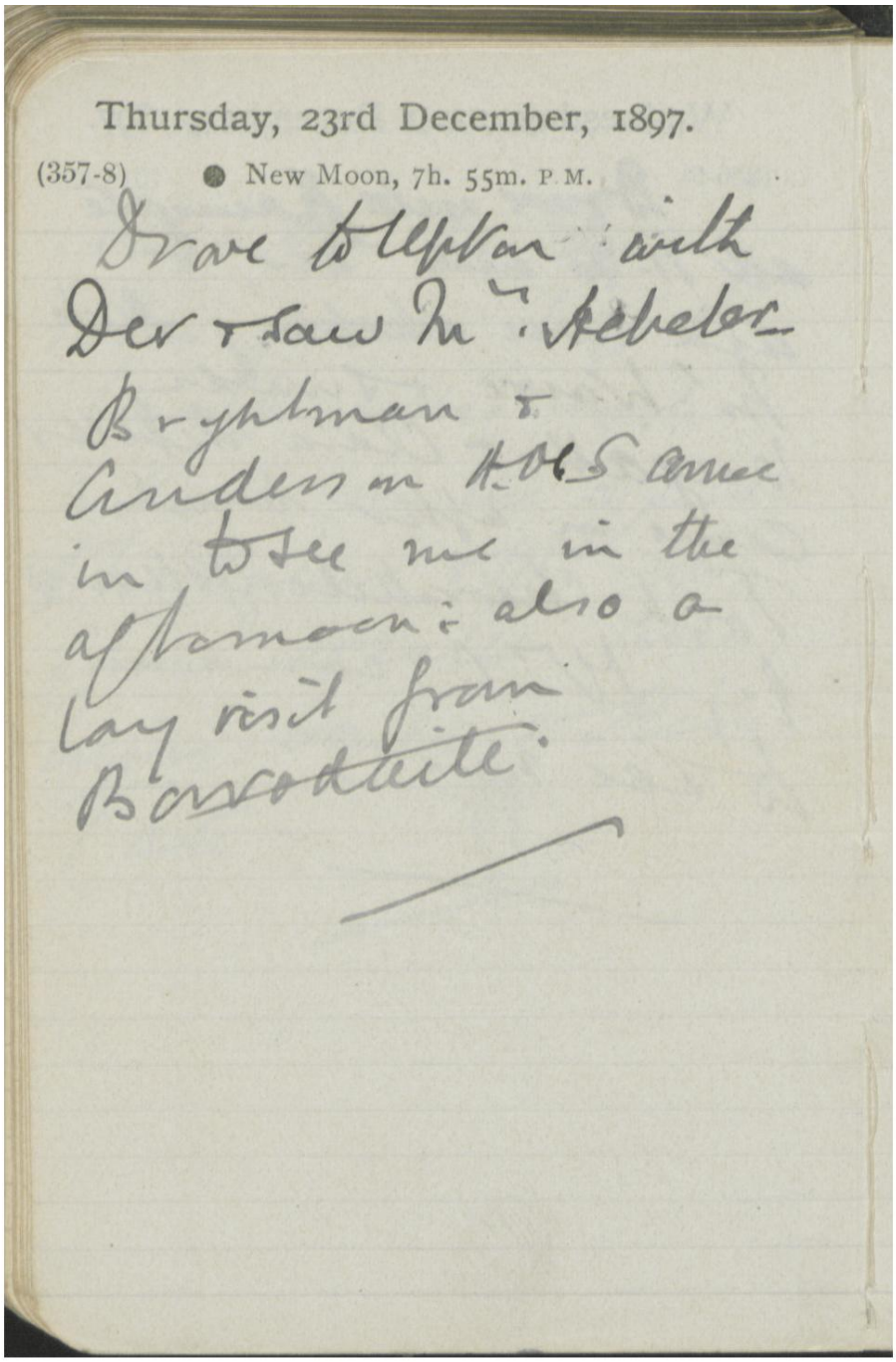

Thursday, 23rd December, 1897.

(357-8) ● New Moon, 7h. 55m. P.M.

Drove to Upton with
Dev & saw Mrs. Acheler
Brightman &
Anderson H.O.S. came
in to see me in the
afternoon: also a
lay visit from
Barrodaile.

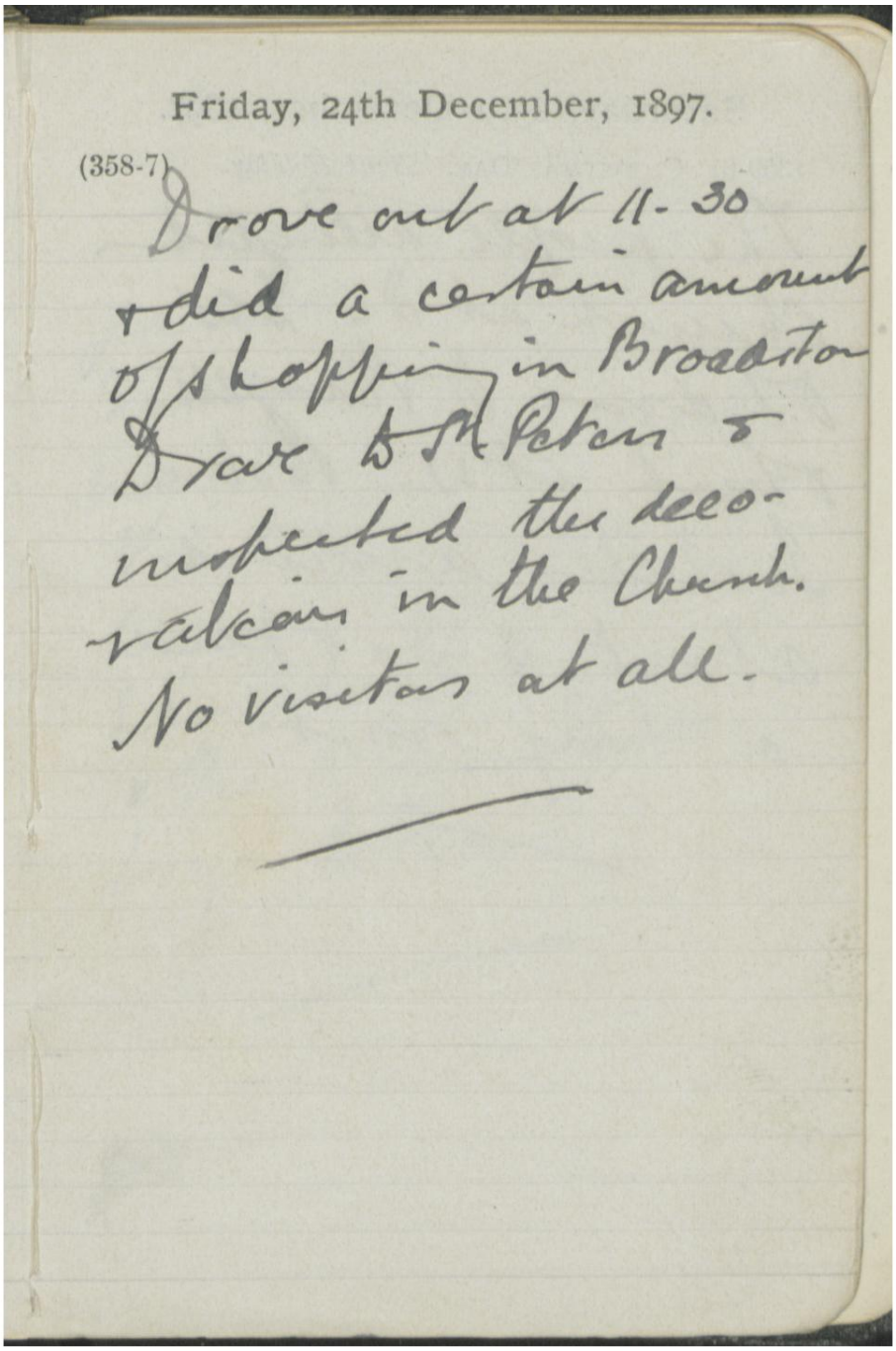

Friday, 24th December, 1897.

(358-7)

Drove out at 11-30
+did a certain amount
of shopping in Broadstone
Drove to St Peters +
inspected the deco-
rations in the Church.
No visitors at all.

KING'S College LONDON The Serving Soldier

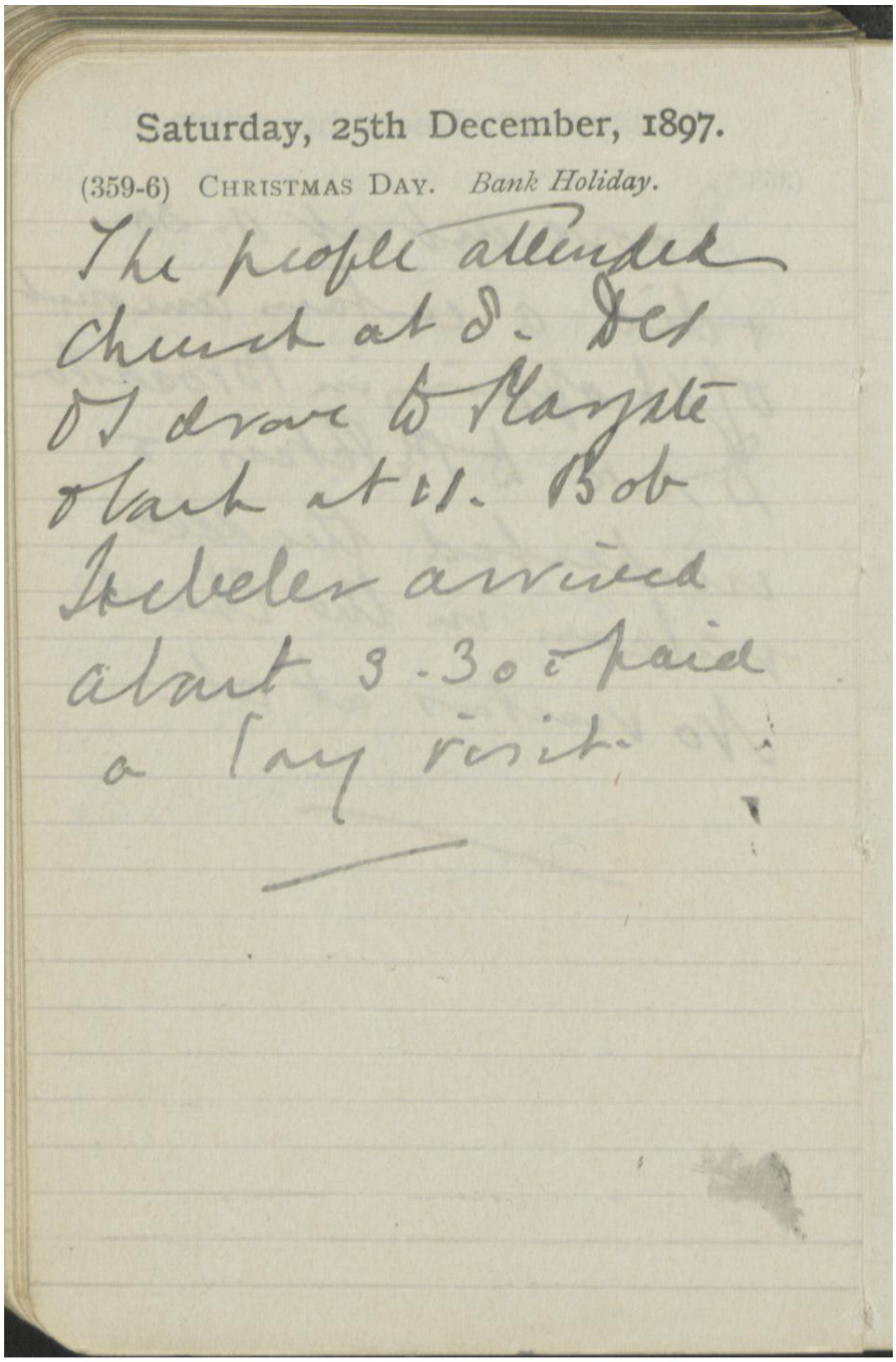

Saturday, 25th December, 1897.

(359-6) CHRISTMAS DAY. *Bank Holiday.*

The people attended
church at 8. Des
OS drove to Margate
& back at 11. Bob
Isebeler arrived
about 3.30 & paid
a long visit.

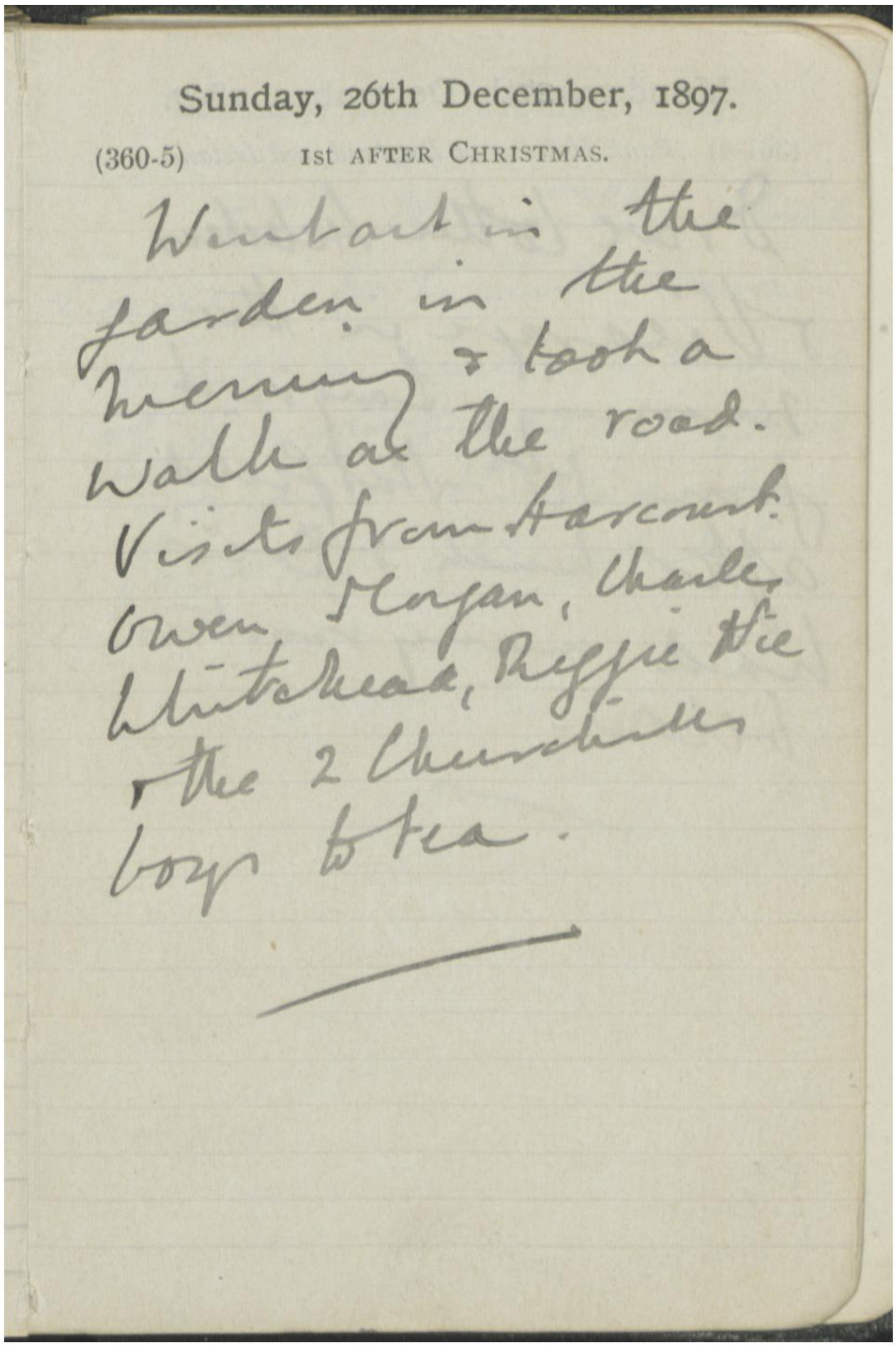

Sunday, 26th December, 1897.

(360-5) 1st AFTER CHRISTMAS.

Went out in the
garden in the
morning & took a
walk on the road.
Visits from Harcourt.
Owen Morgan, Charley
Whitehead, Reggie Tie
& the 2 Churchills
boys to tea.

KING'S College LONDON The Serving Soldier

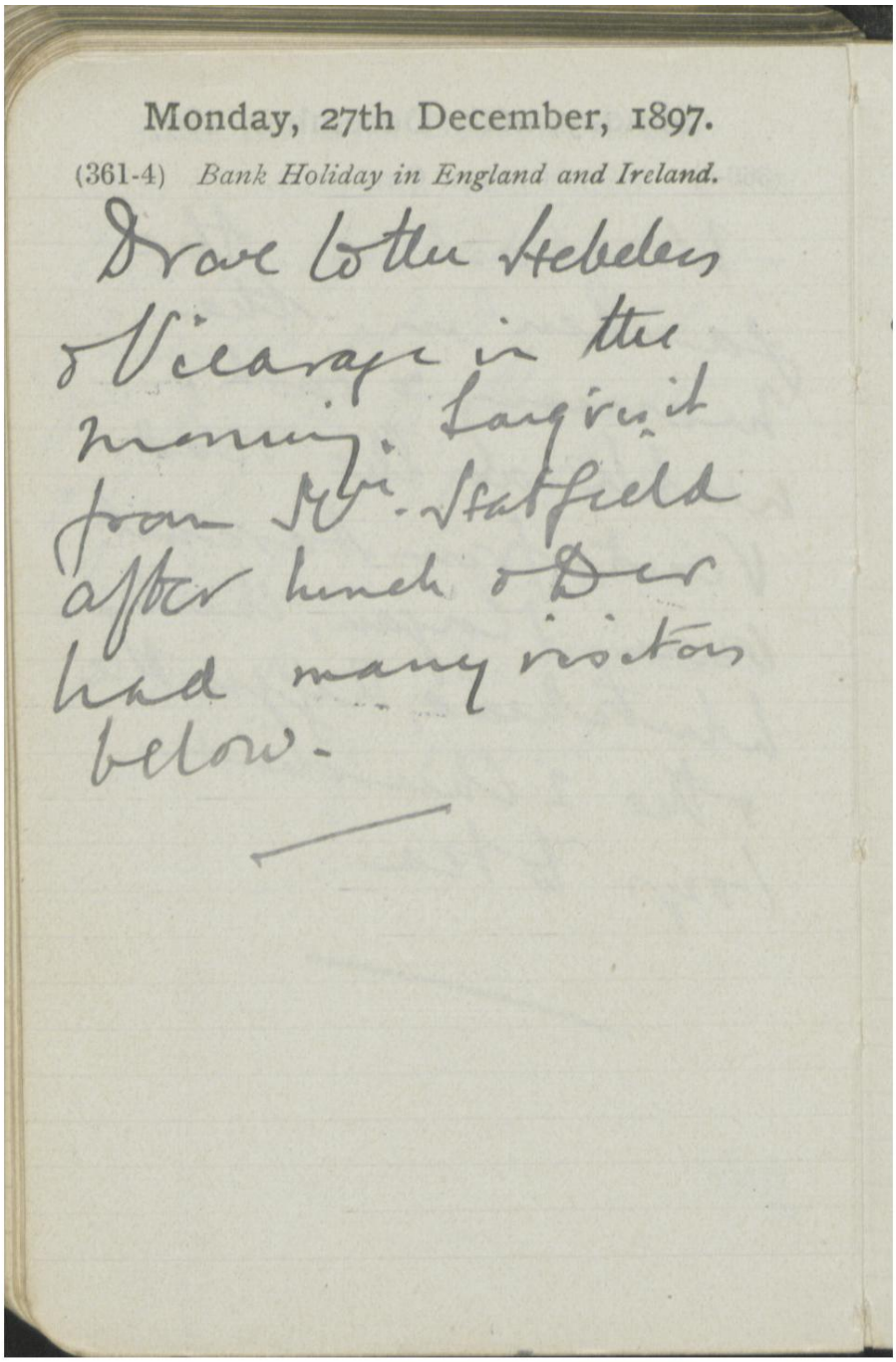

Monday, 27th December, 1897.

(361-4) *Bank Holiday in England and Ireland.*

Drove to the Hebeless & Vicarage in the morning. Laig visit from Mr. Statfield after lunch & Dr had many visitors below.

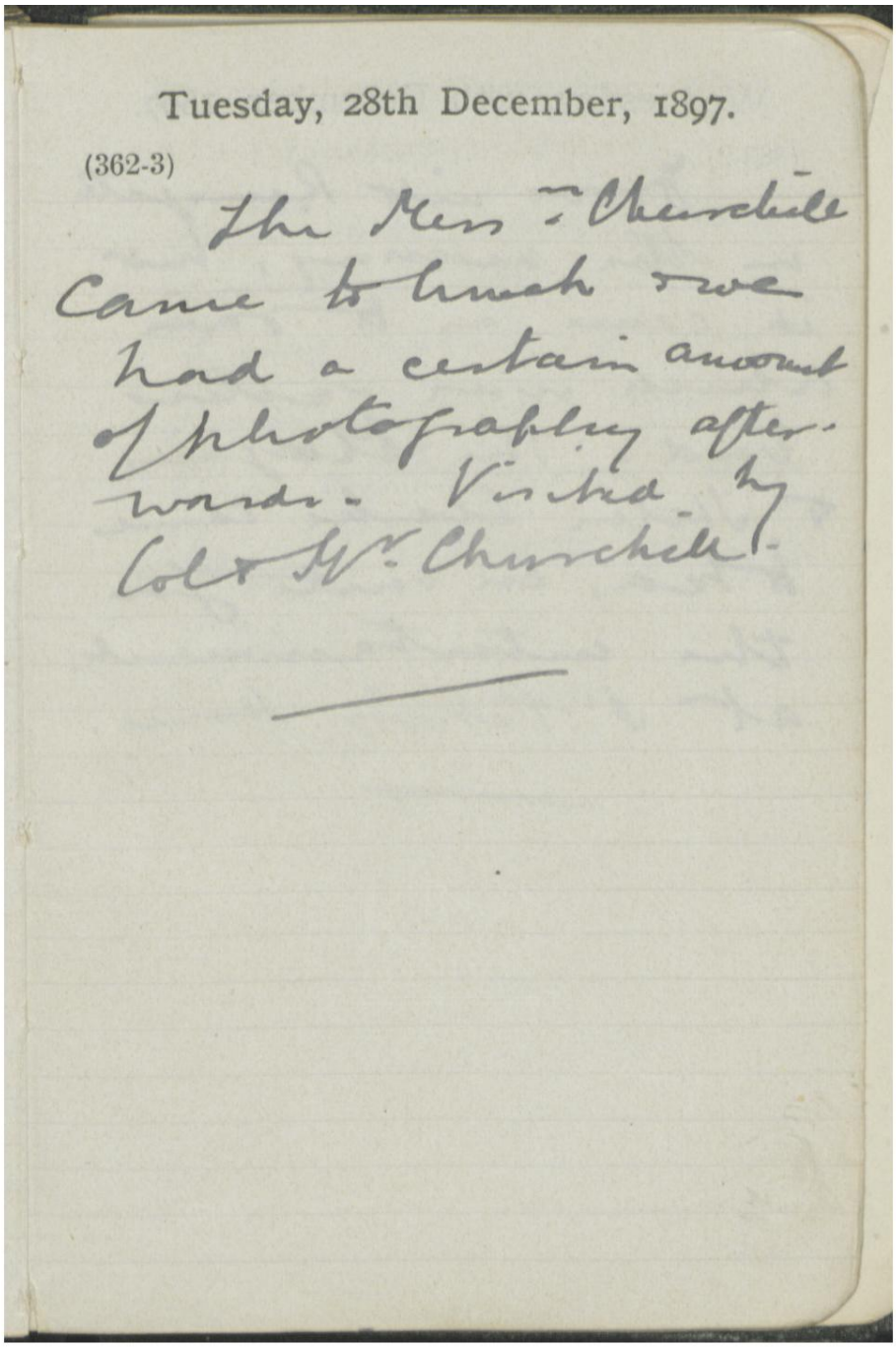

Tuesday, 28th December, 1897.

(362-3)

The Miss Churchill
Came to lunch we
had a certain amount
of photography after-
wards. Visited by
Col & Mrs Churchill.

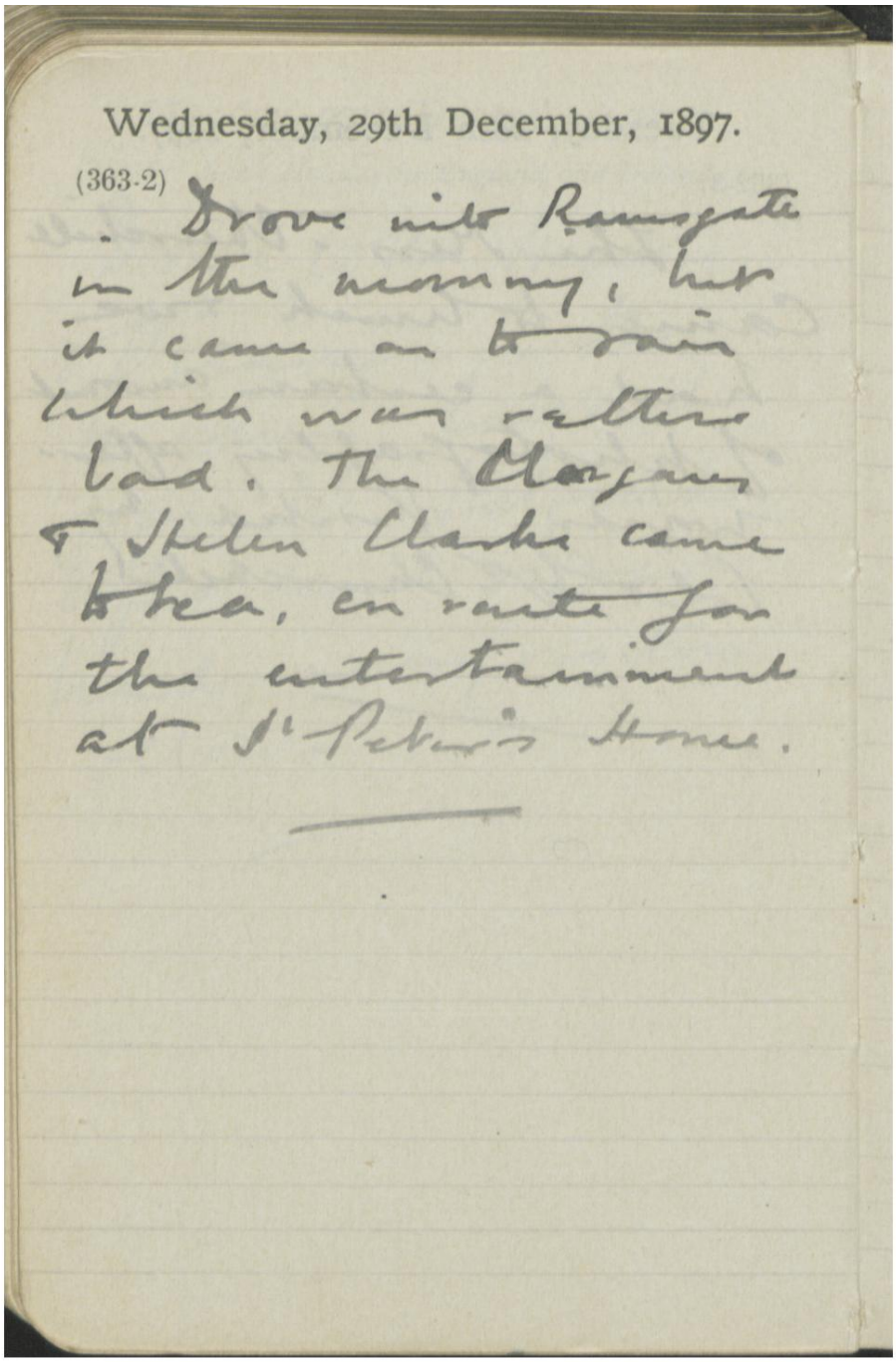

Wednesday, 29th December, 1897.

(363-2) Drove into Ramsgate in the morning, but it came on to rain which was rather bad. The Clarkes & Helen Clarke came to tea, en route for the entertainment at St Peter's Home.

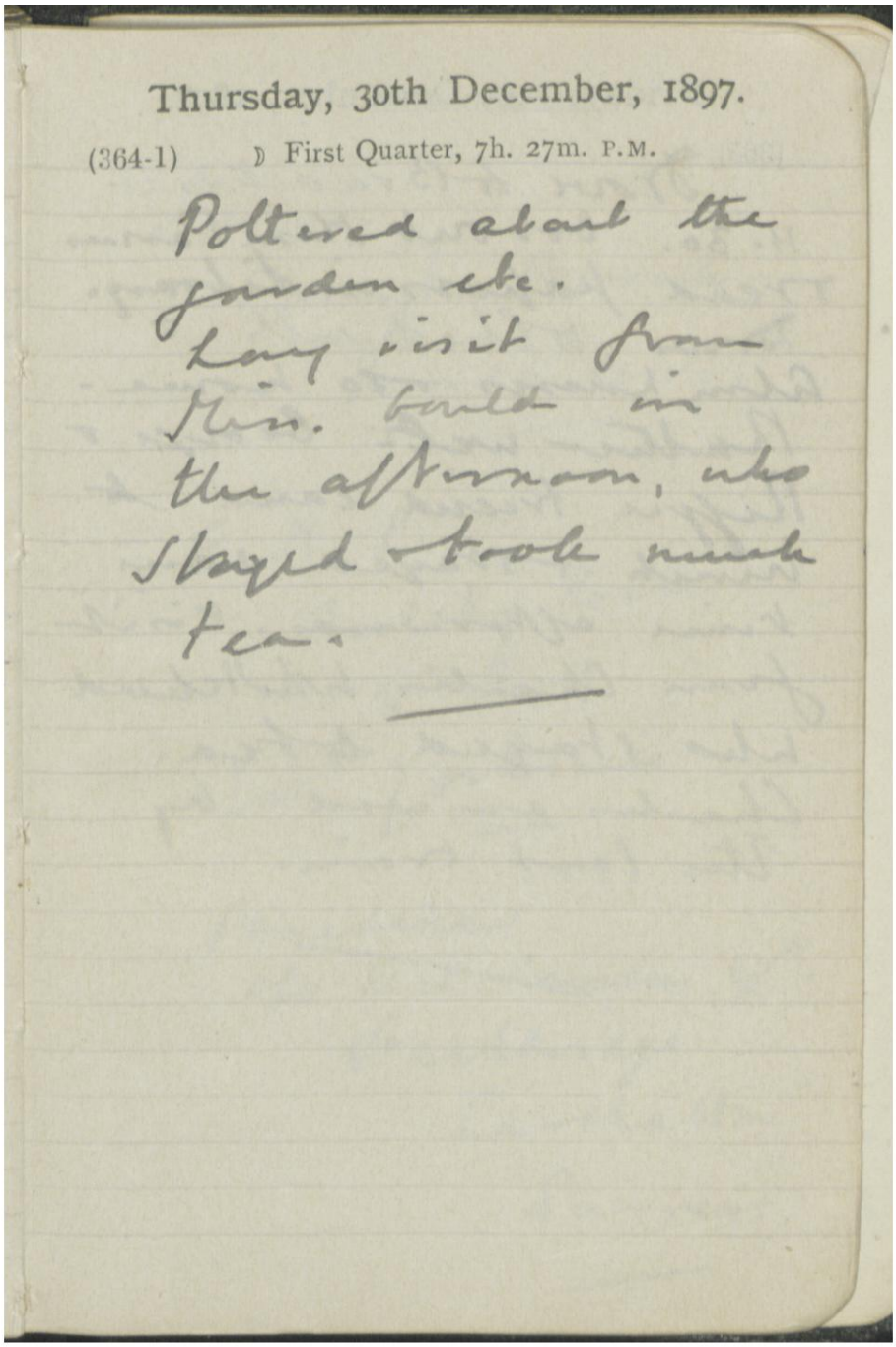

Thursday, 30th December, 1897.

(364-1) ☽ First Quarter, 7h. 27m. P.M.

Poltered about the
garden etc.
Lay visit from
Mrs. Gould in
the afternoon, who
stayed + took much
tea.

KING'S College LONDON The Serving Soldier

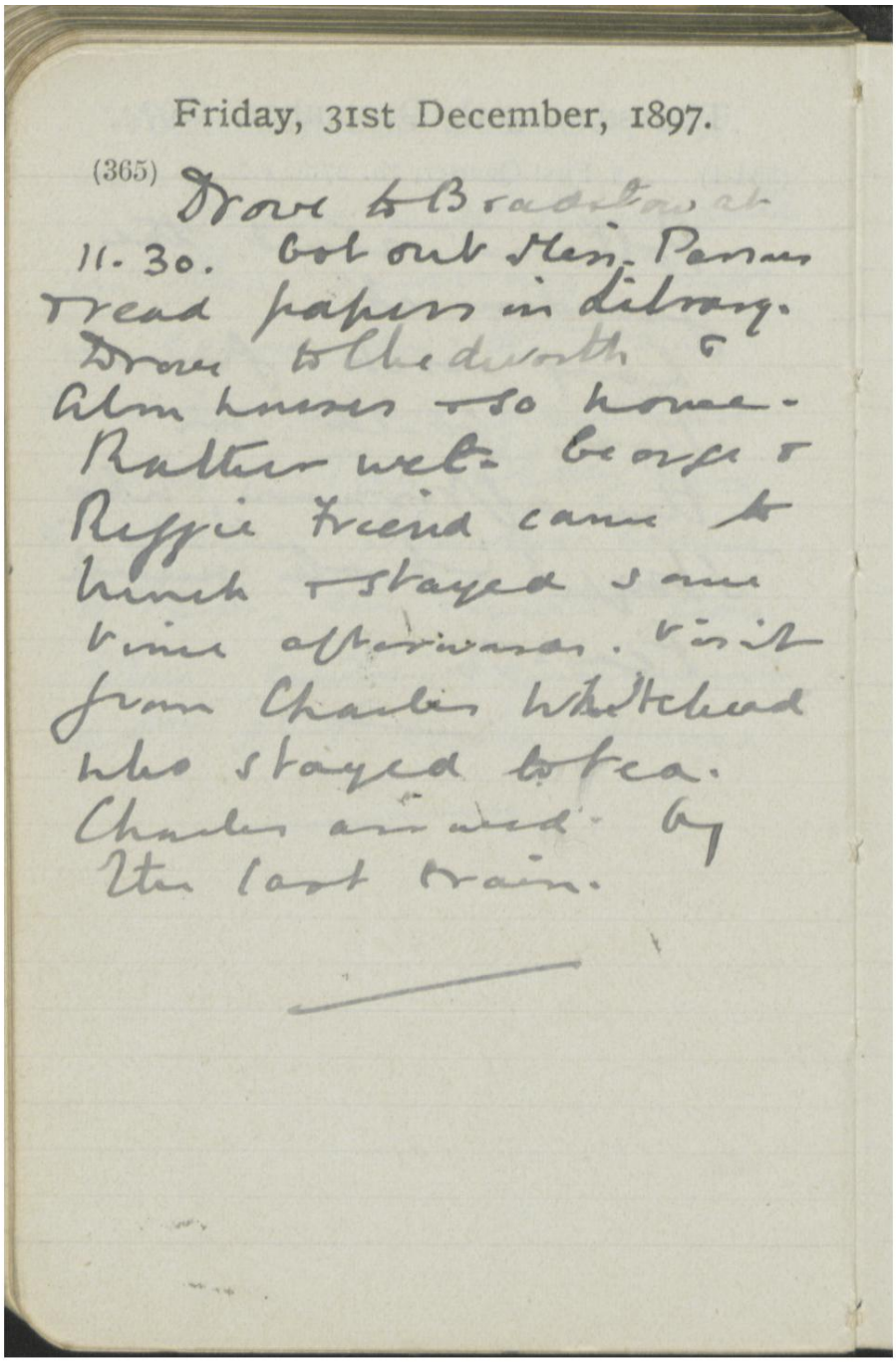

Friday, 31st December, 1897.

(365) Drove to Bradstow at 11.30. Got out Miss Parsons & read papers in Library. Drove to Chedworth & Alm houses & so home. Rather wet. George & Reggie Friend came to lunch & stayed some time afterwards. Visit from Charles Whitehead who stayed to tea. Charles arrived by the last train.

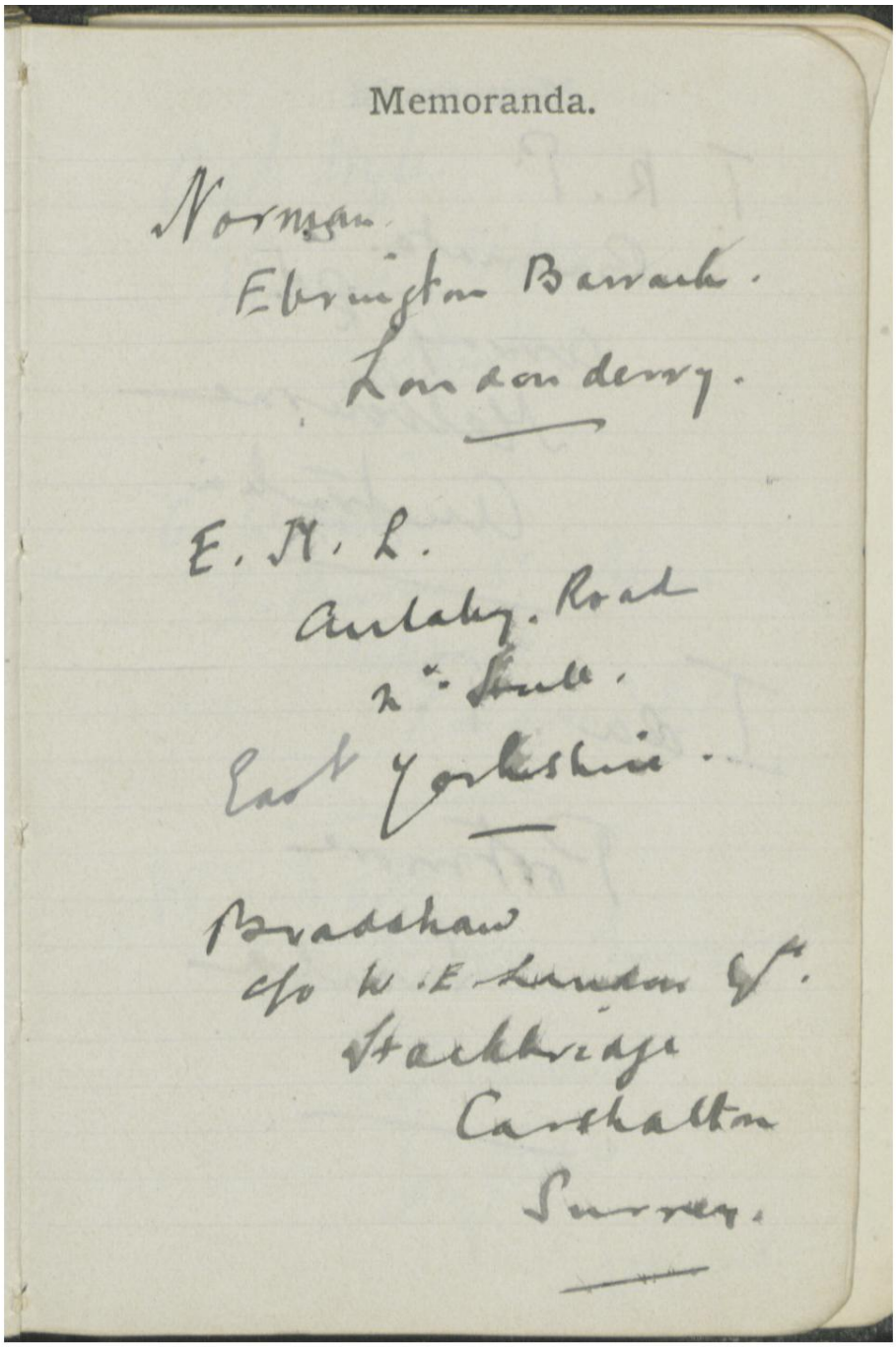

Memoranda.

Norman.
Ebrington Barrack.
Londonderry.

E. N. L.
Anlaby Road
Nr. Hull.
East Yorkshire.

Bradshaw
c/o W. E. London Esq.
Stackbridge
Carshalton
Surrey.

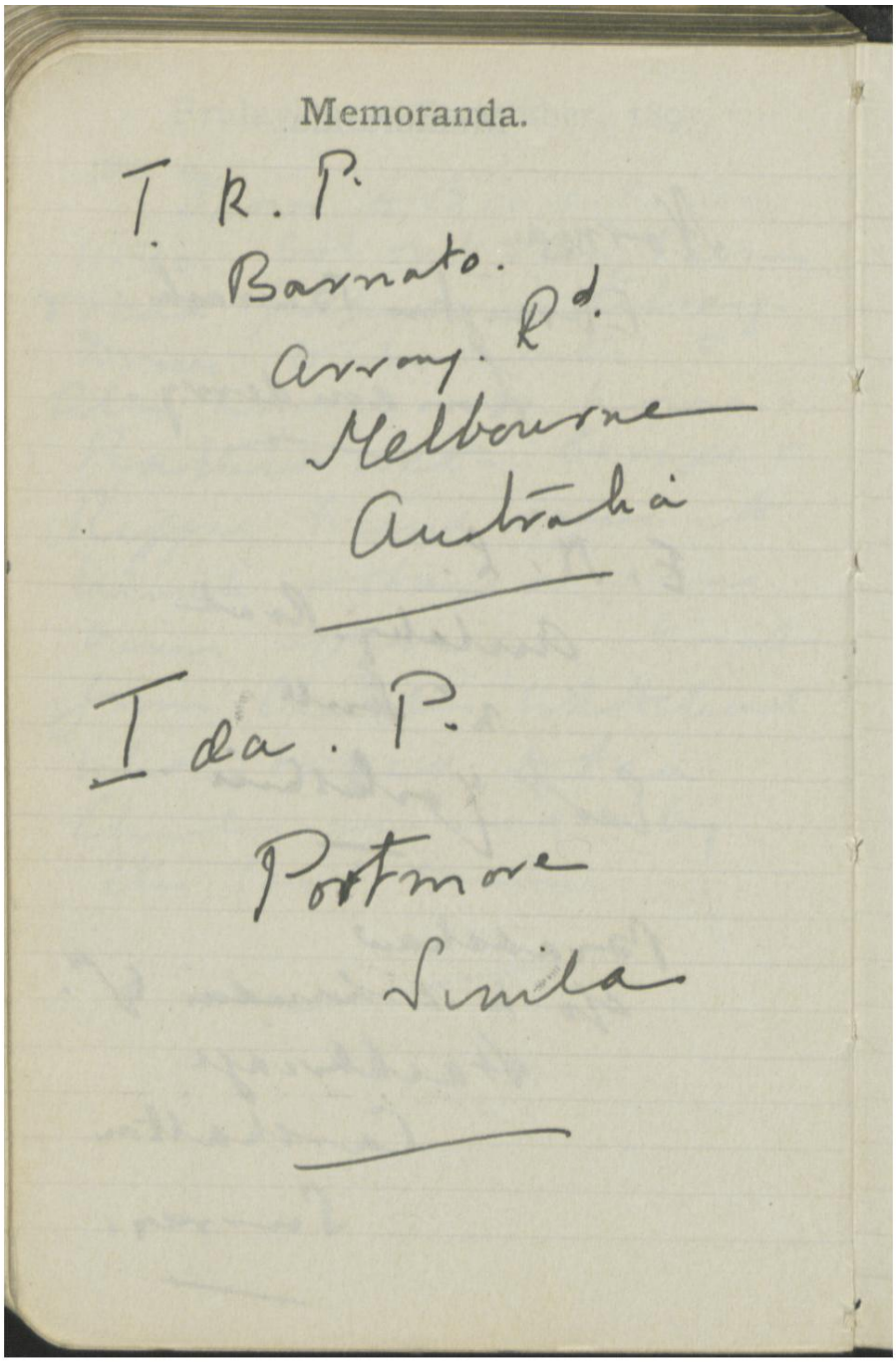

Memoranda.

T. R. P.
Barnato.
Army. Rd.
Melbourne
Australia

Ida. P.
Portmore
Simla

KING'S College LONDON The Serving Soldier

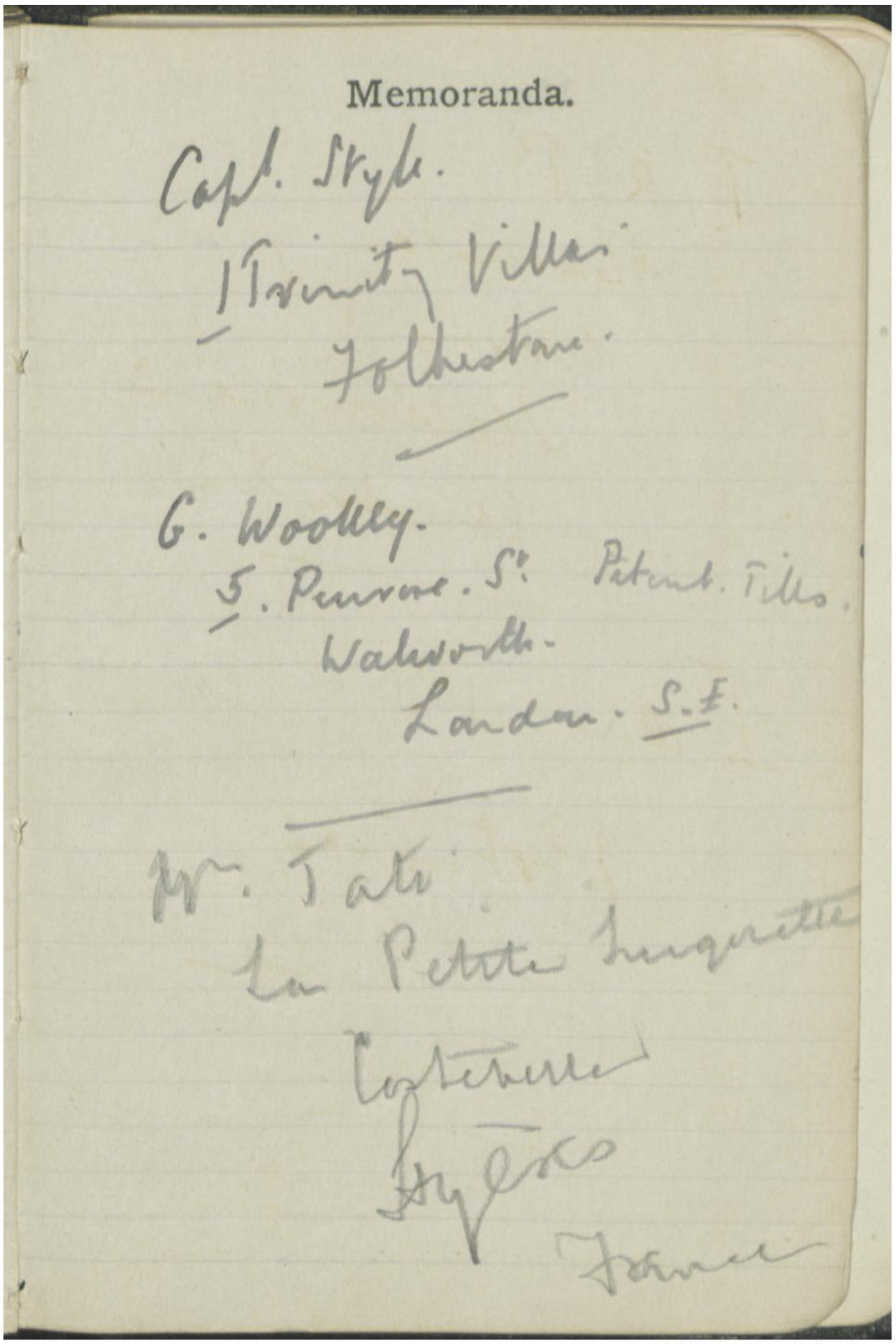

Memoranda.

Capt. Style.
1 Trinity Villas
Folkestone.

G. Woolley.
5. Penrose. St. Patent. Tills.
Walworth.
London. S.E.

Mr. Tate
La Petite Lingerette
Costeville
Hyères
France

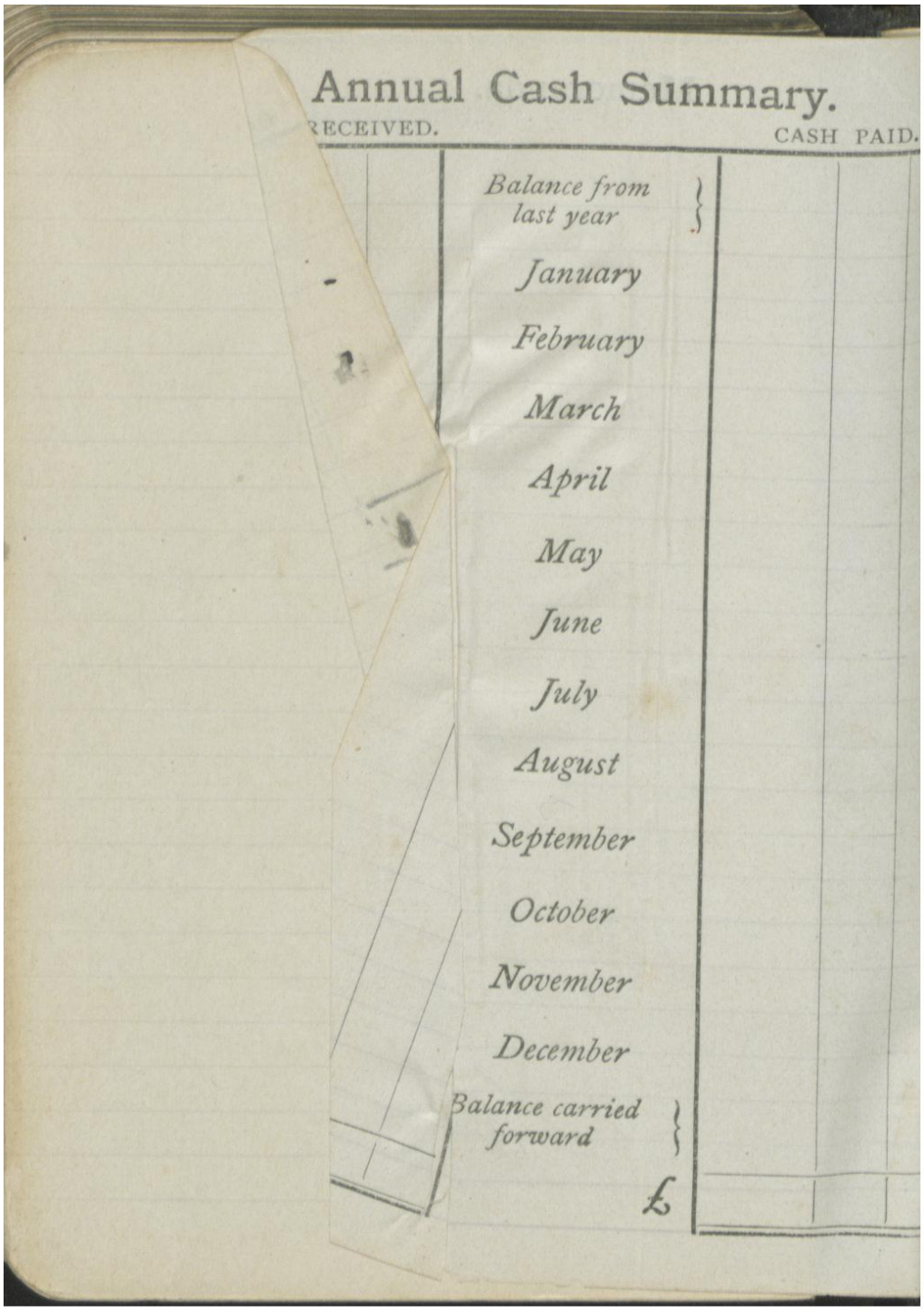

Annual Cash Summary.

RECEIVED. CASH PAID.

Balance from last year

January

February

March

April

May

June

July

August

September

October

November

December

Balance carried forward

£

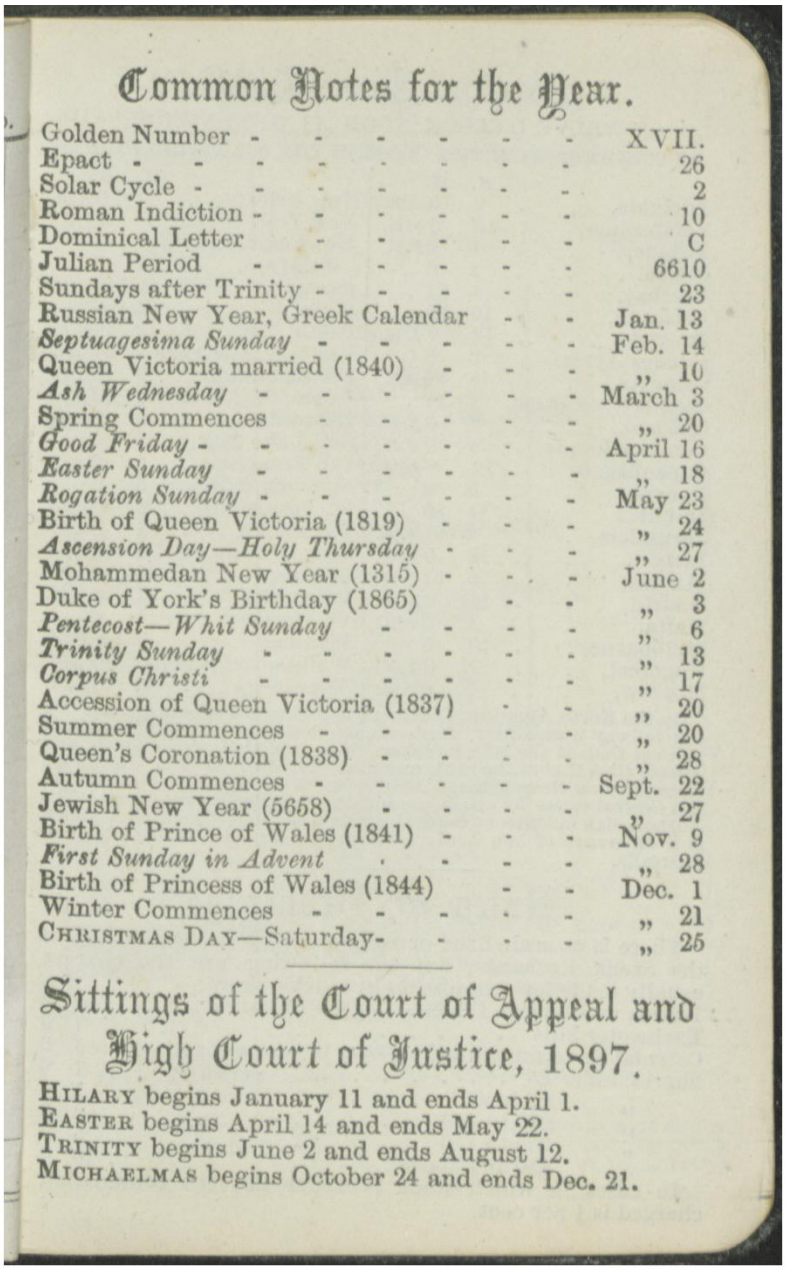

Common Notes for the Year.

Golden Number	XVII.
Epact	26
Solar Cycle	2
Roman Indiction	10
Dominical Letter	C
Julian Period	6610
Sundays after Trinity	23
Russian New Year, Greek Calendar	Jan. 13
Septuagesima Sunday	Feb. 14
Queen Victoria married (1840)	„ 10
Ash Wednesday	March 3
Spring Commences	„ 20
Good Friday	April 16
Easter Sunday	„ 18
Rogation Sunday	May 23
Birth of Queen Victoria (1819)	„ 24
Ascension Day—Holy Thursday	„ 27
Mohammedan New Year (1315)	June 2
Duke of York's Birthday (1865)	„ 3
Pentecost—Whit Sunday	„ 6
Trinity Sunday	„ 13
Corpus Christi	„ 17
Accession of Queen Victoria (1837)	„ 20
Summer Commences	„ 20
Queen's Coronation (1838)	„ 28
Autumn Commences	Sept. 22
Jewish New Year (5658)	„ 27
Birth of Prince of Wales (1841)	Nov. 9
First Sunday in Advent	„ 28
Birth of Princess of Wales (1844)	Dec. 1
Winter Commences	„ 21
CHRISTMAS DAY—Saturday	„ 25

Sittings of the Court of Appeal and High Court of Justice, 1897.

HILARY begins January 11 and ends April 1.
EASTER begins April 14 and ends May 22.
TRINITY begins June 2 and ends August 12.
MICHAELMAS begins October 24 and ends Dec. 21.

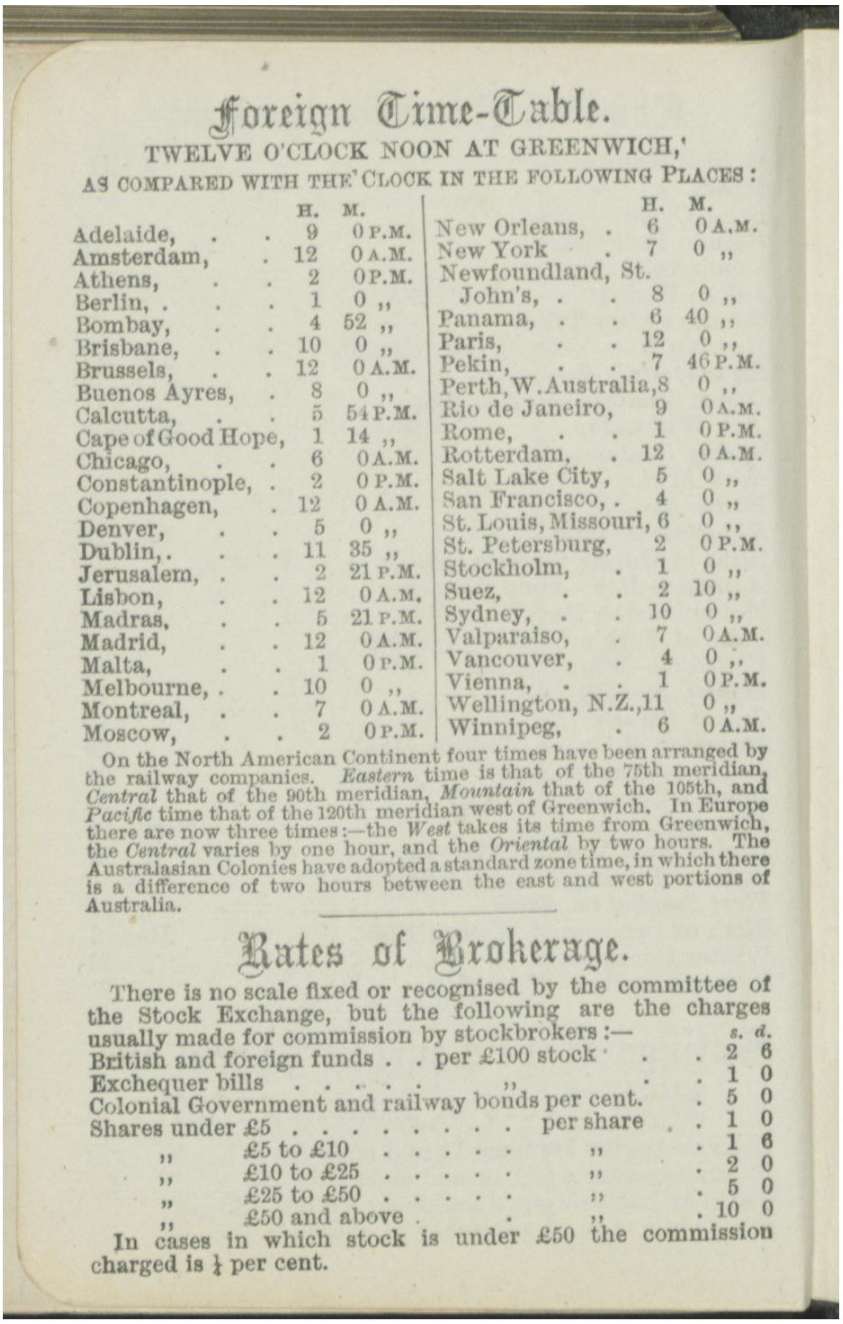

Foreign Time-Table.

TWELVE O'CLOCK NOON AT GREENWICH,'

AS COMPARED WITH THE CLOCK IN THE FOLLOWING PLACES:

	H.	M.		H.	M.
Adelaide,	9	0 P.M.	New Orleans,	6	0 A.M.
Amsterdam,	12	0 A.M.	New York	7	0 ,,
Athens,	2	0 P.M.	Newfoundland, St. John's,	8	0 ,,
Berlin,	1	0 ,,	Panama,	6	40 ,,
Bombay,	4	52 ,,	Paris,	12	0 ,,
Brisbane,	10	0 ,,	Pekin,	7	46 P.M.
Brussels,	12	0 A.M.	Perth, W. Australia,	8	0 ,,
Buenos Ayres,	8	0 ,,	Rio de Janeiro,	9	0 A.M.
Calcutta,	5	54 P.M.	Rome,	1	0 P.M.
Cape of Good Hope,	1	14 ,,	Rotterdam,	12	0 A.M.
Chicago,	6	0 A.M.	Salt Lake City,	5	0 ,,
Constantinople,	2	0 P.M.	San Francisco,	4	0 ,,
Copenhagen,	12	0 A.M.	St. Louis, Missouri,	6	0 ,,
Denver,	5	0 ,,	St. Petersburg,	2	0 P.M.
Dublin,	11	35 ,,	Stockholm,	1	0 ,,
Jerusalem,	2	21 P.M.	Suez,	2	10 ,,
Lisbon,	12	0 A.M.	Sydney,	10	0 ,,
Madras,	5	21 P.M.	Valparaiso,	7	0 A.M.
Madrid,	12	0 A.M.	Vancouver,	4	0 ,,
Malta,	1	0 P.M.	Vienna,	1	0 P.M.
Melbourne,	10	0 ,,	Wellington, N.Z.,	11	0 ,,
Montreal,	7	0 A.M.	Winnipeg,	6	0 A.M.
Moscow,	2	0 P.M.			

On the North American Continent four times have been arranged by the railway companies. *Eastern* time is that of the 75th meridian, *Central* that of the 90th meridian, *Mountain* that of the 105th, and *Pacific* time that of the 120th meridian west of Greenwich. In Europe there are now three times:—the *West* takes its time from Greenwich, the *Central* varies by one hour, and the *Oriental* by two hours. The Australasian Colonies have adopted a standard zone time, in which there is a difference of two hours between the east and west portions of Australia.

Rates of Brokerage.

There is no scale fixed or recognised by the committee of the Stock Exchange, but the following are the charges usually made for commission by stockbrokers:—

		s.	d.
British and foreign funds	per £100 stock	2	6
Exchequer bills	,,	1	0
Colonial Government and railway bonds	per cent.	5	0
Shares under £5	per share	1	0
,, £5 to £10	,,	1	6
,, £10 to £25	,,	2	0
,, £25 to £50	,,	5	0
,, £50 and above	,,	10	0

In cases in which stock is under £50 the commission charged is ¼ per cent.

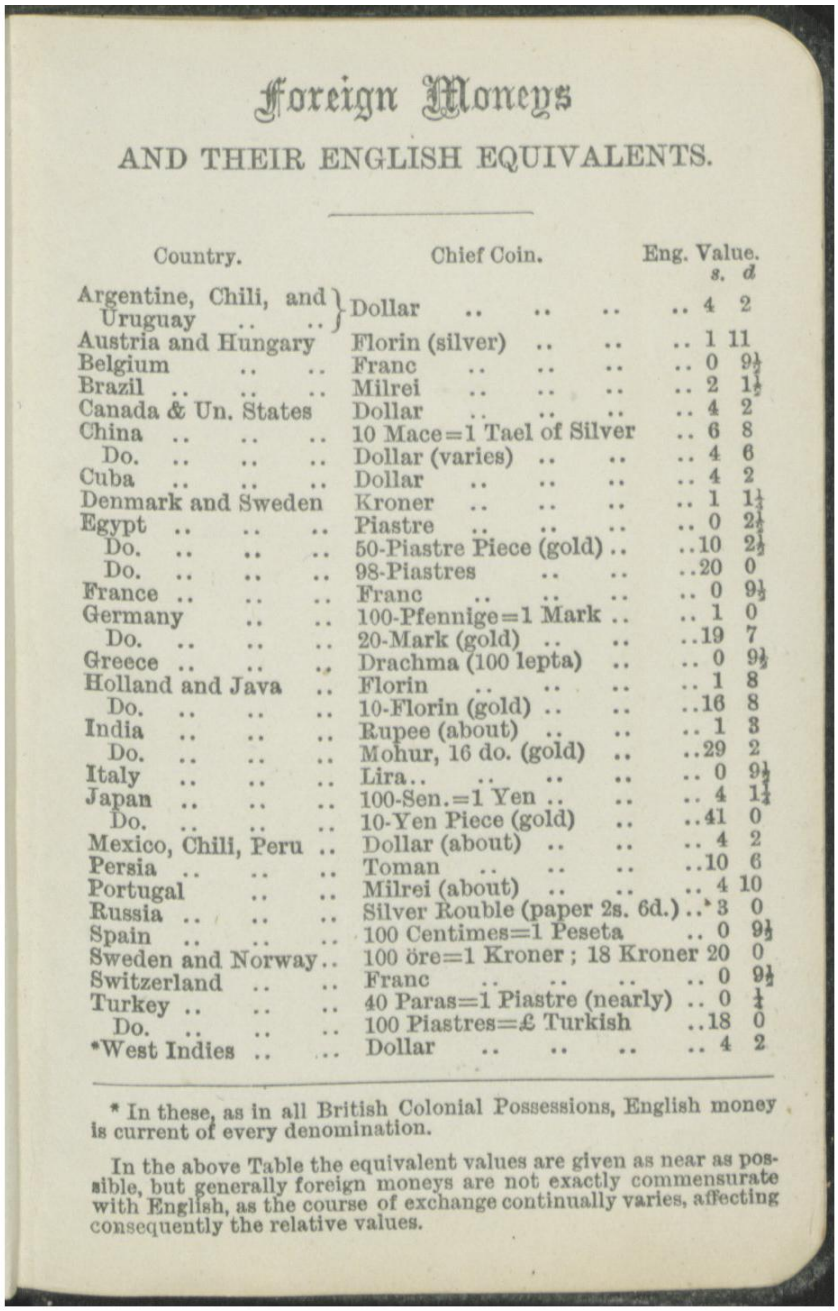

Foreign Moneys

AND THEIR ENGLISH EQUIVALENTS.

Country.	Chief Coin.	Eng. Value. s.	d
Argentine, Chili, and Uruguay	Dollar	.. 4	2
Austria and Hungary	Florin (silver)	.. 1	11
Belgium	Franc	.. 0	9½
Brazil	Milrei	.. 2	1½
Canada & Un. States	Dollar	.. 4	2
China	10 Mace=1 Tael of Silver	.. 6	8
Do.	Dollar (varies)	.. 4	6
Cuba	Dollar	.. 4	2
Denmark and Sweden	Kroner	.. 1	1½
Egypt	Piastre	.. 0	2½
Do.	50-Piastre Piece (gold) ..	..10	2½
Do.	98-Piastres	..20	0
France	Franc	.. 0	9½
Germany	100-Pfennige=1 Mark ..	.. 1	0
Do.	20-Mark (gold)	..19	7
Greece	Drachma (100 lepta) ..	.. 0	9½
Holland and Java ..	Florin	.. 1	8
Do.	10-Florin (gold)	..16	8
India	Rupee (about)	.. 1	3
Do.	Mohur, 16 do. (gold) ..	..29	2
Italy	Lira..	.. 0	9½
Japan	100-Sen.=1 Yen	.. 4	1¼
Do.	10-Yen Piece (gold) ..	..41	0
Mexico, Chili, Peru ..	Dollar (about)	.. 4	2
Persia	Toman	..10	6
Portugal	Milrei (about)	.. 4	10
Russia	Silver Rouble (paper 2s. 6d.) ..	3	0
Spain	100 Centimes=1 Peseta ..	0	9½
Sweden and Norway ..	100 öre=1 Kroner; 18 Kroner	20	0
Switzerland	Franc	.. 0	9½
Turkey	40 Paras=1 Piastre (nearly) ..	0	¼
Do.	100 Piastres=£ Turkish	..18	0
*West Indies	Dollar	.. 4	2

* In these, as in all British Colonial Possessions, English money is current of every denomination.

In the above Table the equivalent values are given as near as possible, but generally foreign moneys are not exactly commensurate with English, as the course of exchange continually varies, affecting consequently the relative values.