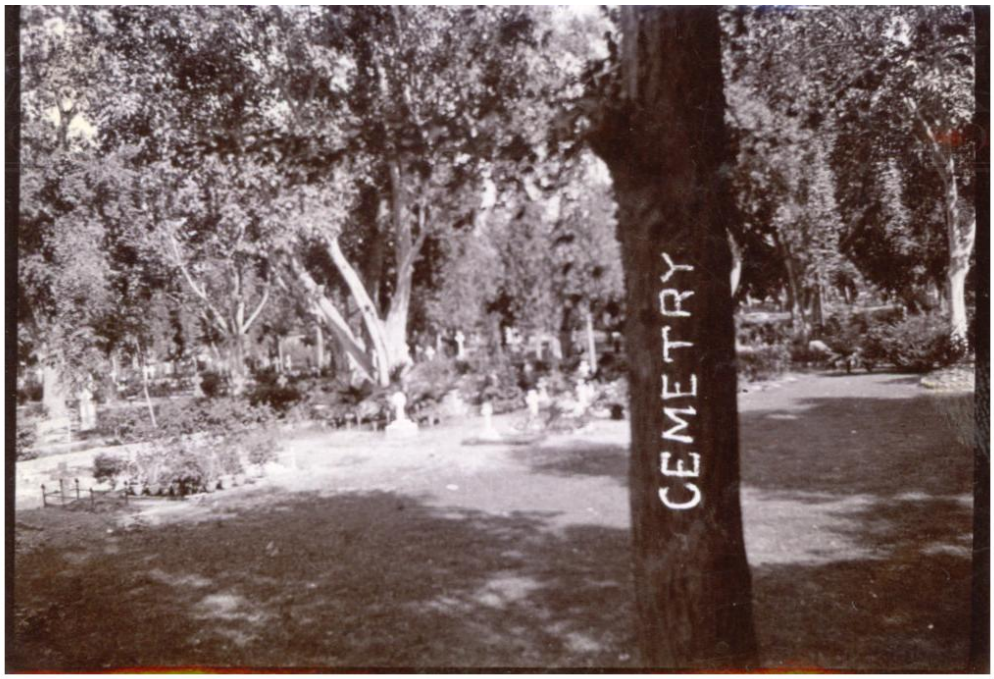
CEMETRY

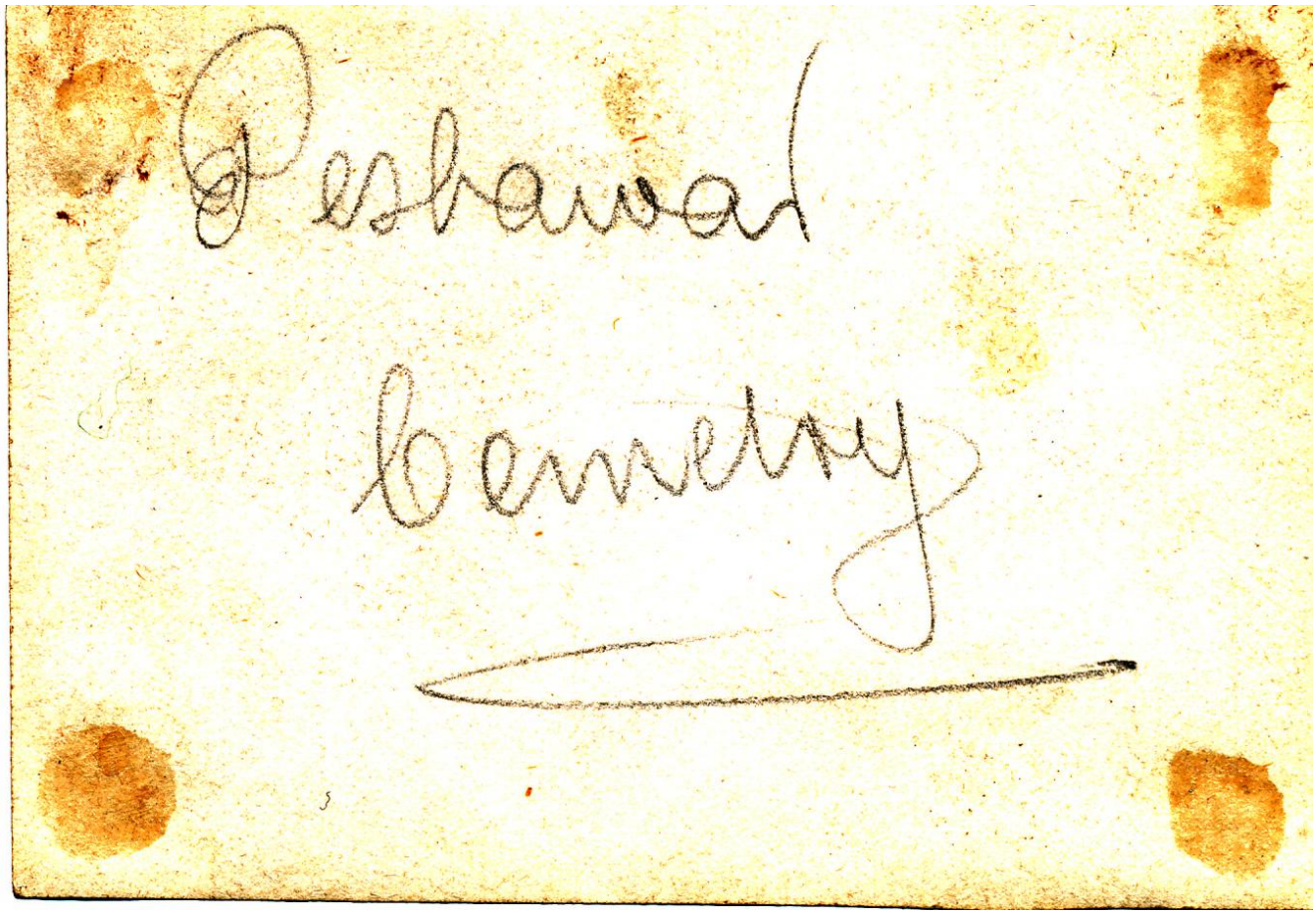
Peshawar
Cemetery

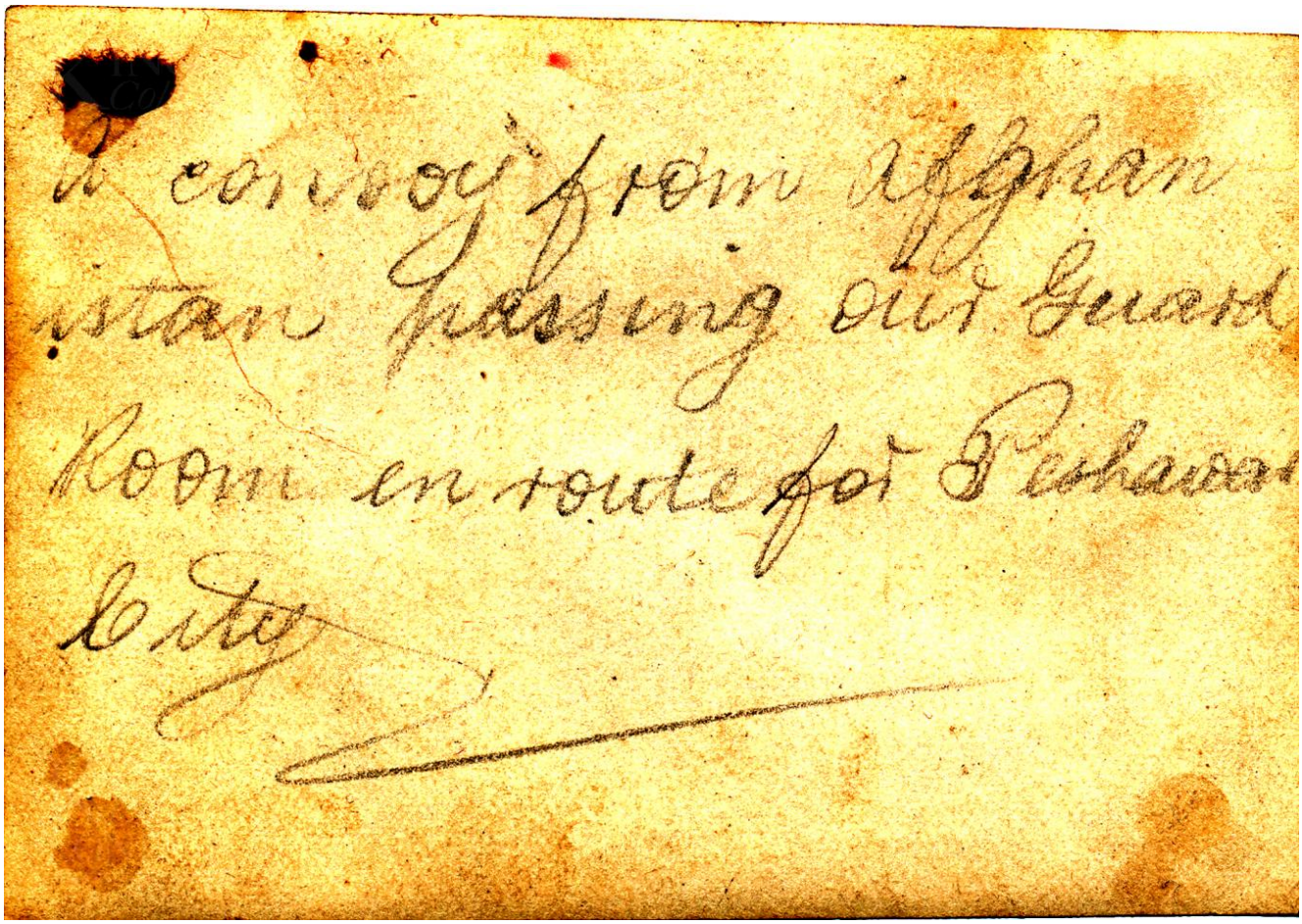
A convoy from Afghan
istan passing our Guard
Room en route for Peshawar
Note

Peshawar City from
the Fort Peshawar
Cantonement

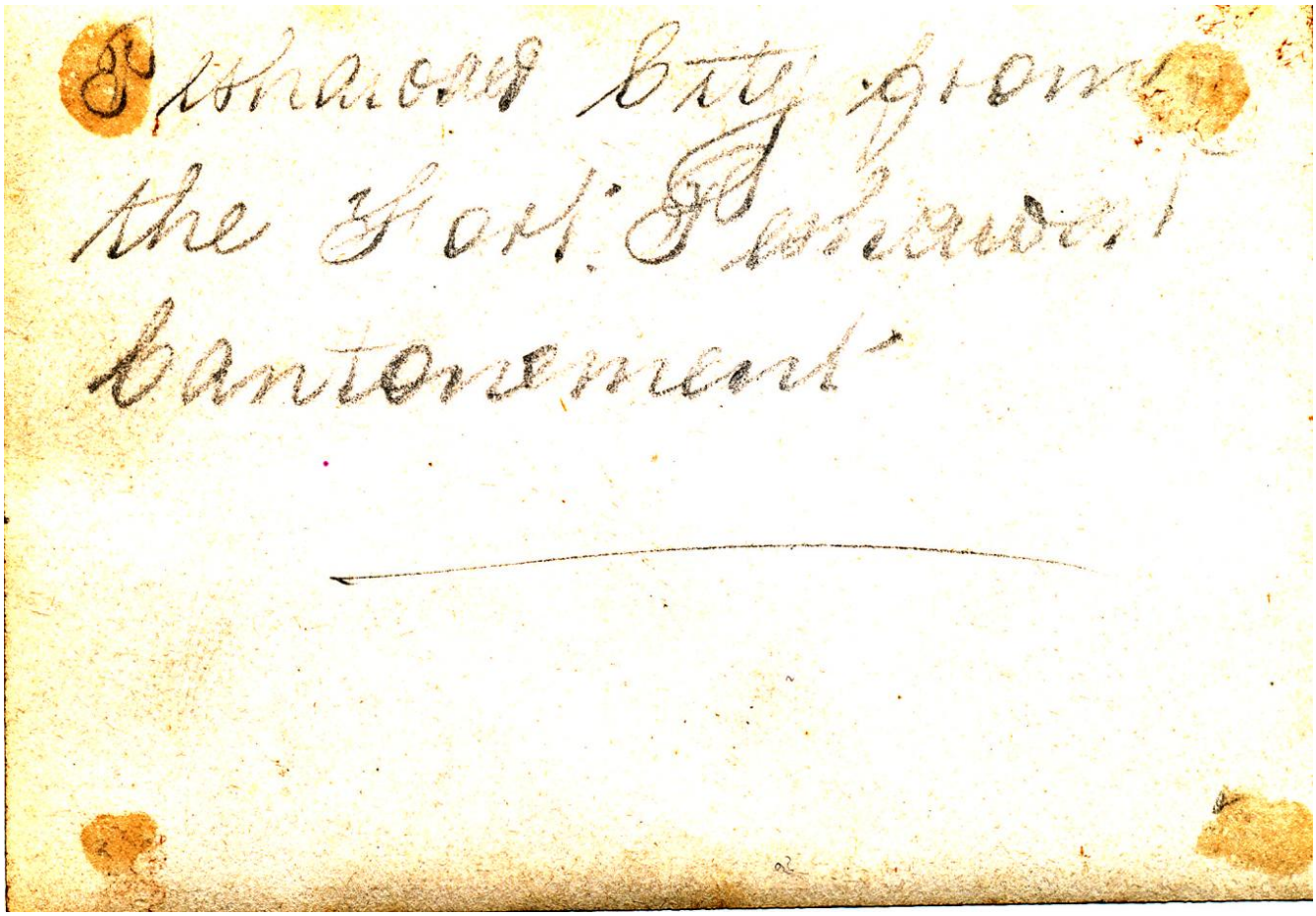

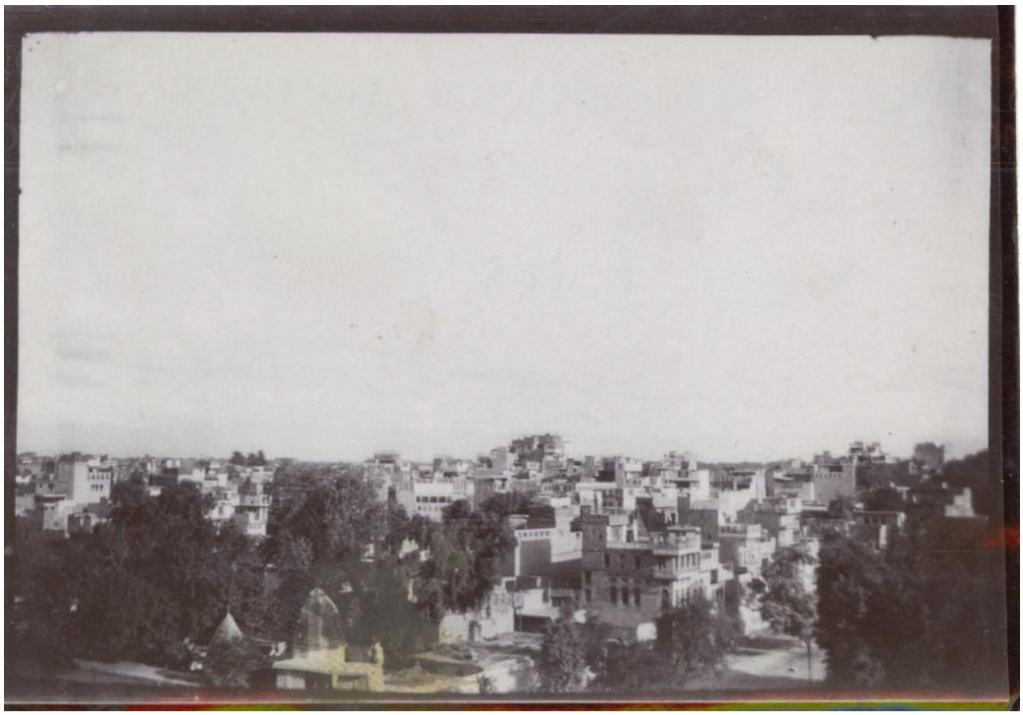

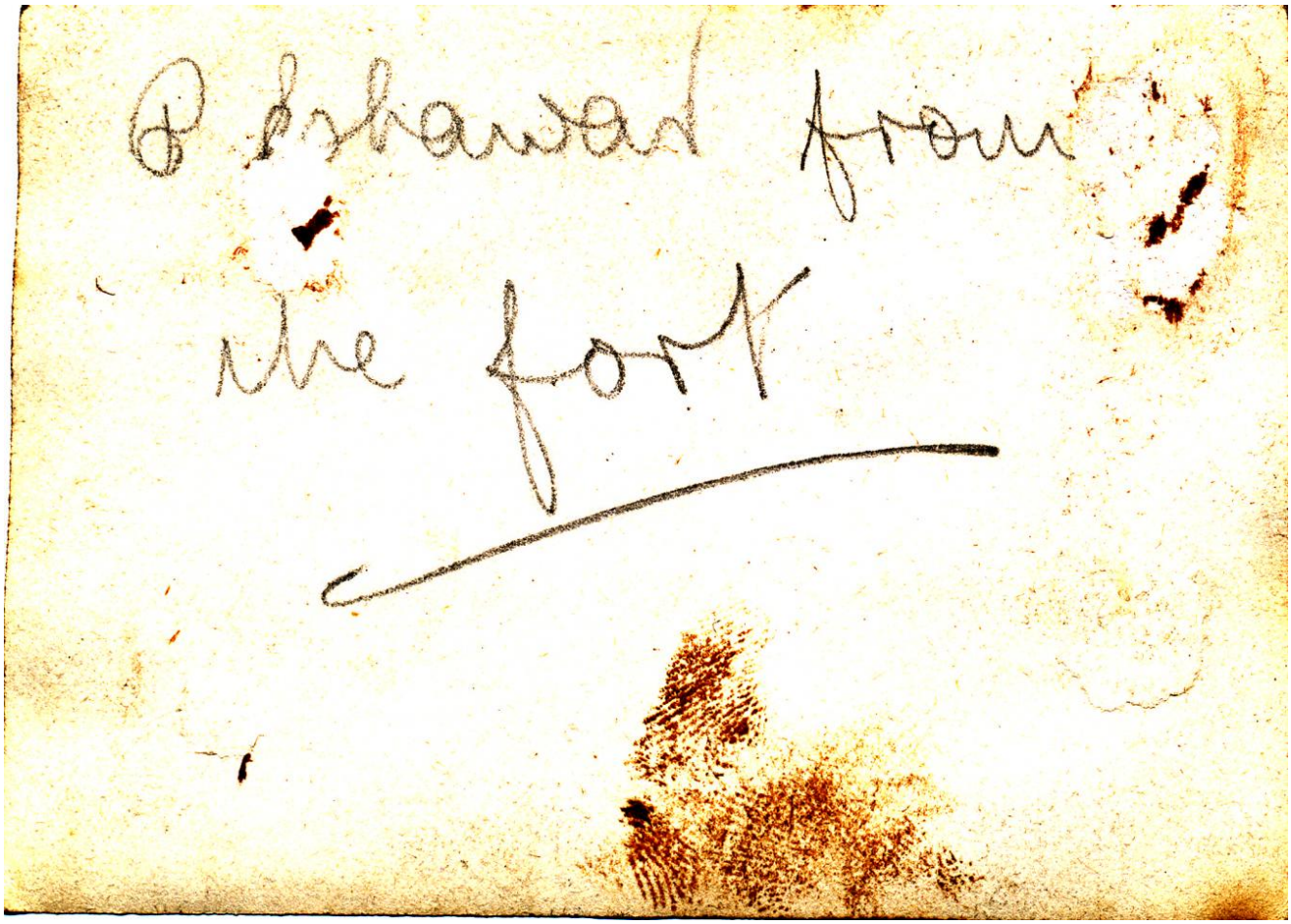
Bhawal from
the fort

No 15

Scene of the Mohmand Frontier

Company
Garden

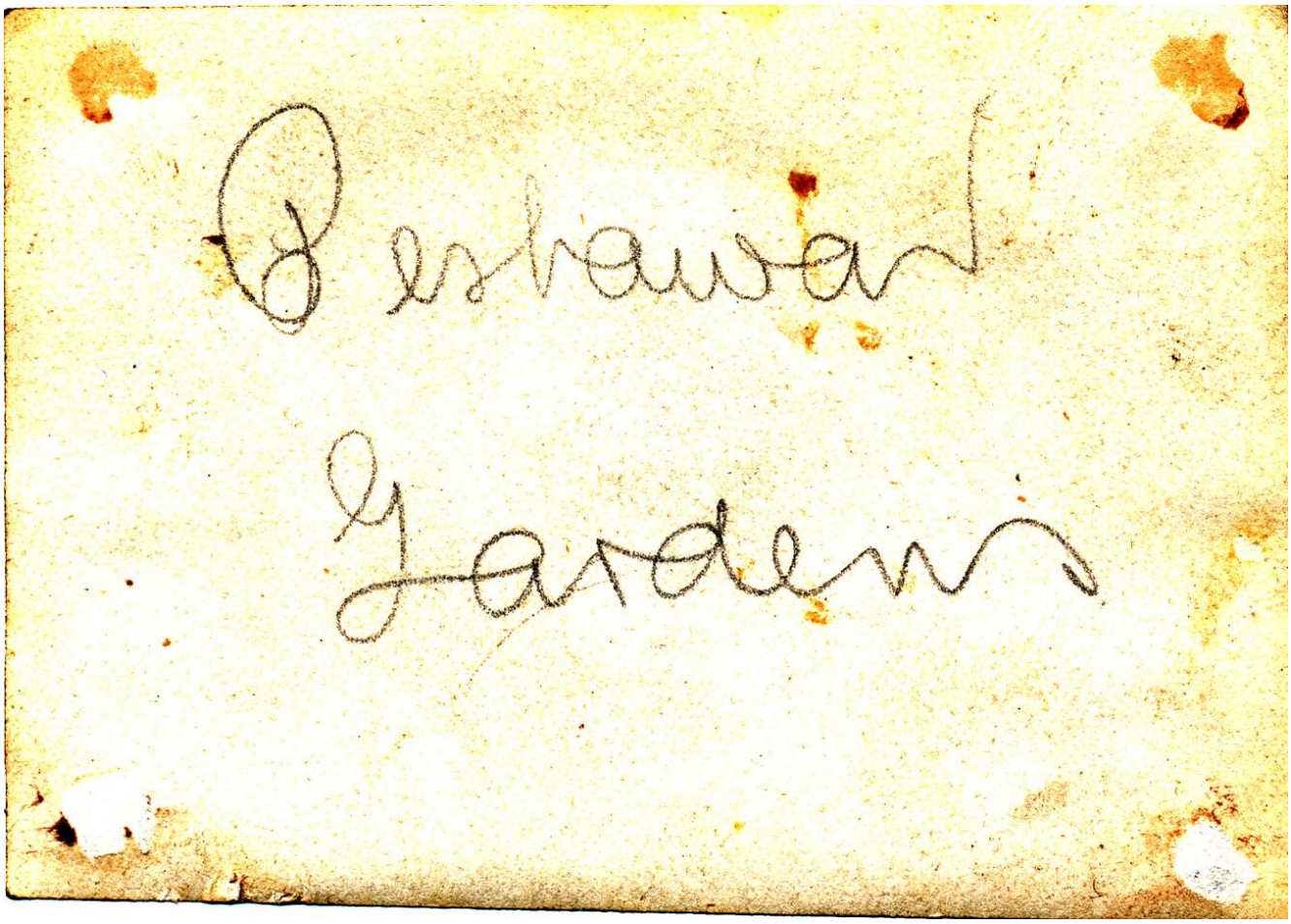
Peshawar
Garden

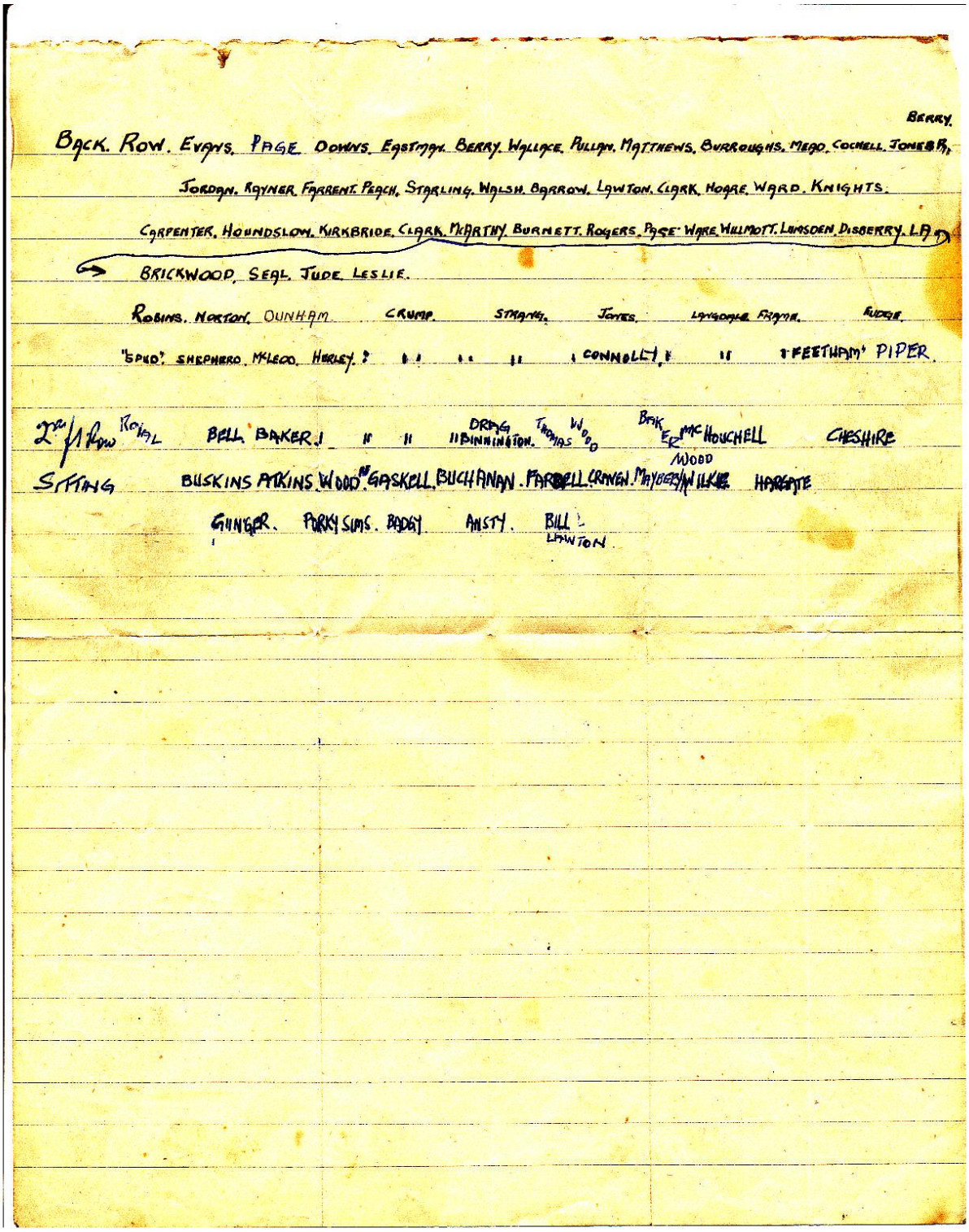

BERRY.

BACK. ROW. EVANS. PAGE. DOWNS. EASTMAN. BERRY. WALLACE. PULLAN. MATTHEWS. BURROUGHS. MEAD. COCHELL. JONES R.

JORDAN. RAYNER. FARRENT. PEACH. STARLING. WALSH. BARROW. LAWTON. CLARK. HOARE. WARD. KNIGHTS.

CARPENTER. HOUNDSLOW. KIRKBRIDE. CLARK. McARTHY. BURNETT. ROGERS. PAGE. WARE. WILLMOTT. LUMSDEN. DISBERRY. LA

BRICKWOOD. SEAL. JUDE. LESLIE.

ROBINS. NORTON. OUNHAM. CRUMP. STRANG. JONES. LANGDALE. FRAME. FUDGE.

"SPUD". SHEPHERD. McLEOD. HURLEY. " " " " CONNOLLY. " " "FEETHAM" PIPER.

2nd fl Row ROYAL BELL. BAKER. " " DRAG BINNINGTON. THOMAS WOOD BAKER McHOUCHELL CHESHIRE

SITTING BUSKINS ATKINS. WOOD. GASKELL. BUCHANAN. FARRELL. CRAVEN. MAYBERY WOOD WILKIE HARGATE

GINGER. PORKY SIMS. BADGY. ANSTY. BILL LAWTON.

Afghanistan's War With Britain Ended

Peace Is Signed After Tribesmen and India Officials Confer

LONDON, Aug. 8.—Peace has been made between Great Britain and Afghanistan. A peace agreement was signed at 11 o'clock this morning.

After the assassination of the Amir Habidullah, Khan of Afghanistan, last February, trouble developed between the British India authorities and his successor. Early in May Afghan tribesmen began an advance across the border into India. Sharp fighting developed in which British troops were so successful that in the latter part of the month the Afghans asked for an armistice. This was regarded by the British authorities as a ruse to gain time and a sharp note was sent to the Afghan commander. The fighting was resumed, and in June the Afghans again asked for a truce, the negotiations then leading up to a peace conference at Rawalpindi, late in July.

Dispatches from London in June said the British government officials were convinced that the uprising in Afghanistan was being fostered by the Russian Bolsheviki, with a view to embarrassing the British.

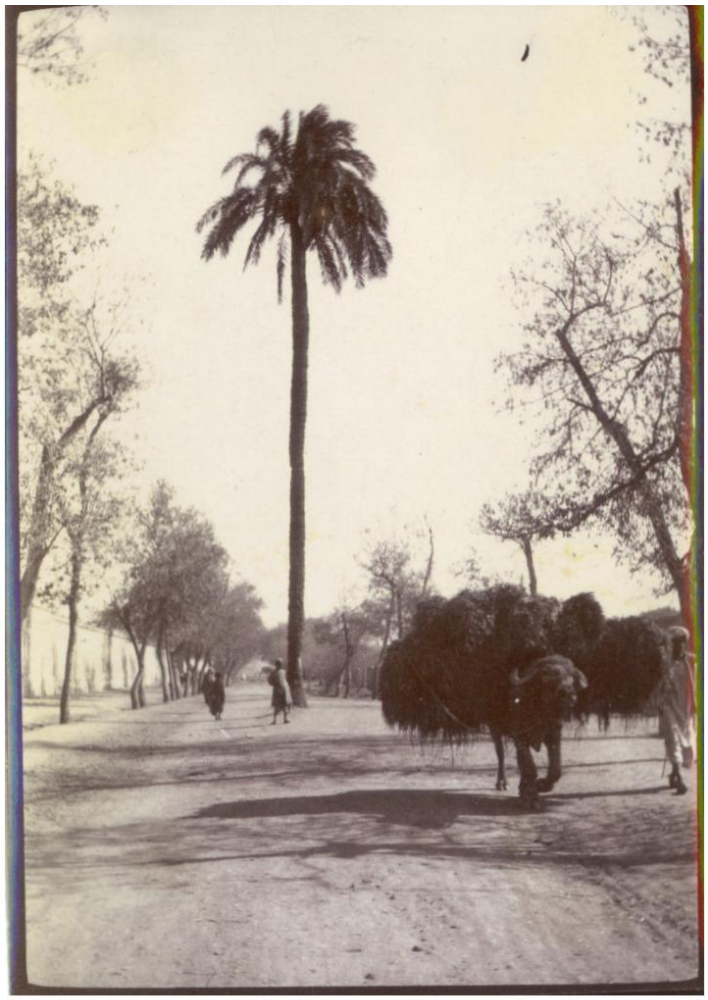

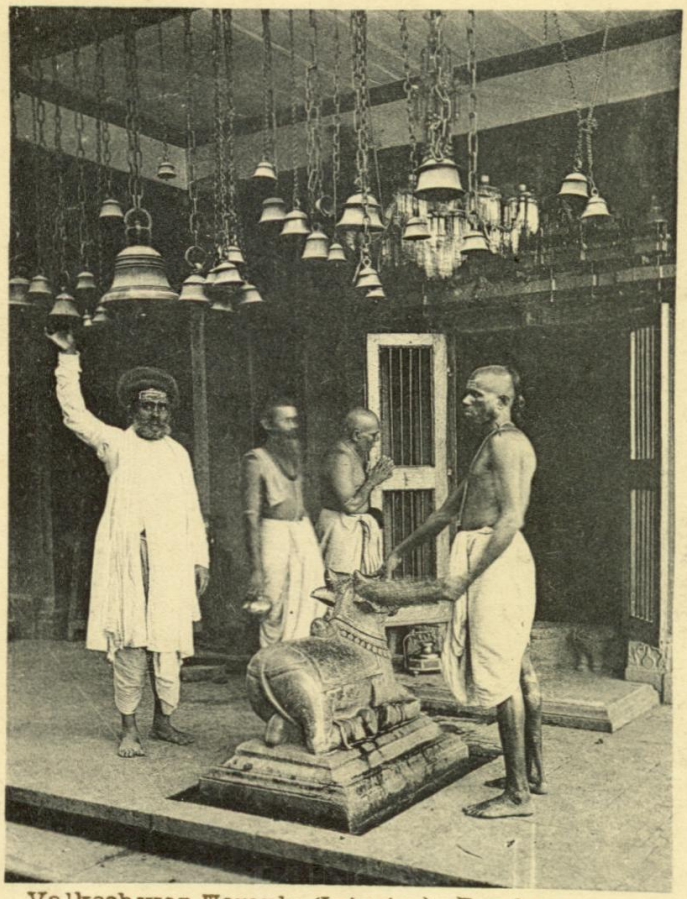

Valkeshwar Temple (Interior), Bombay.

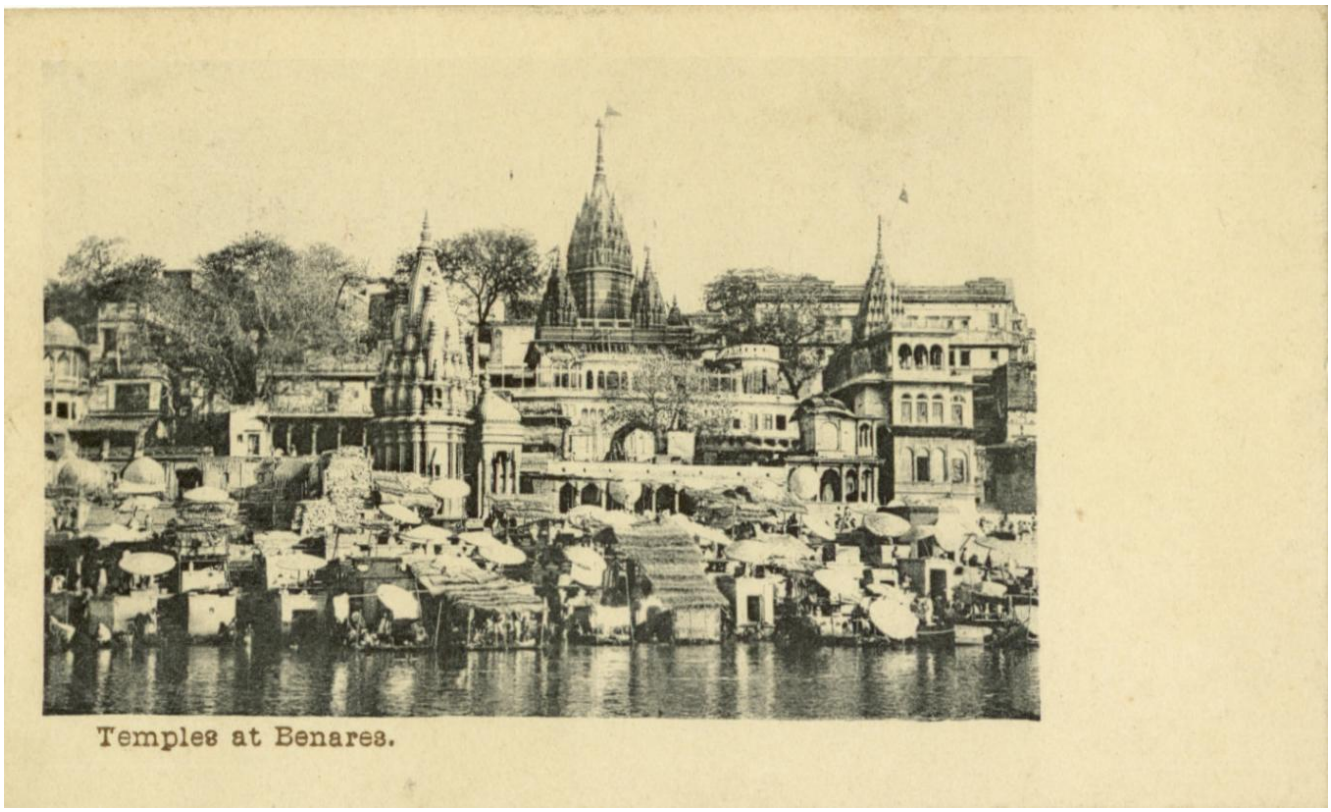
Temples at Benares.

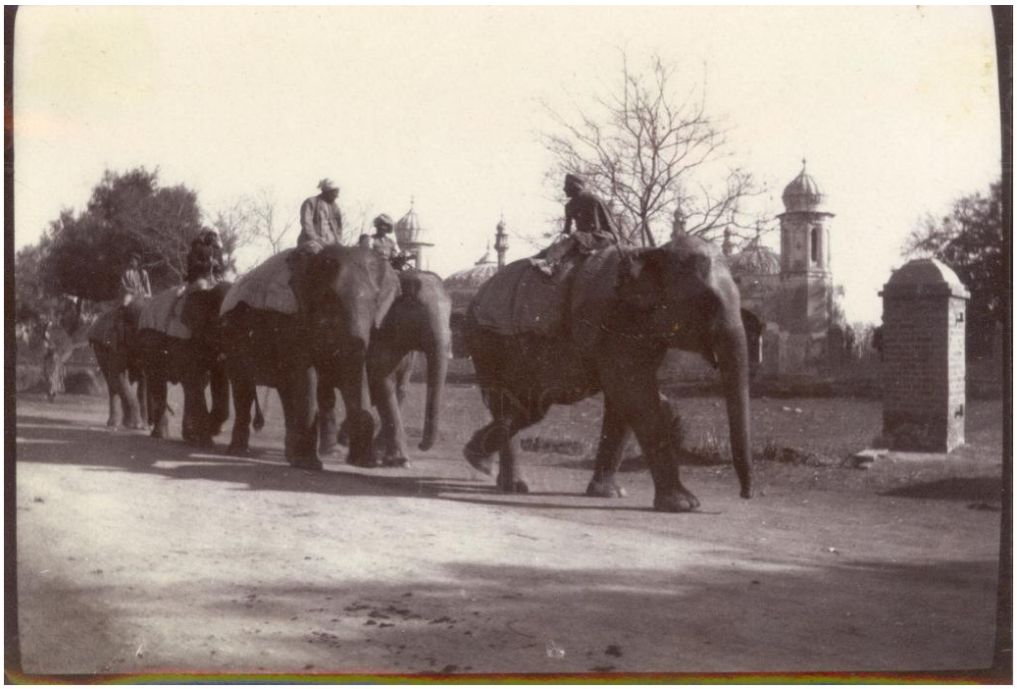

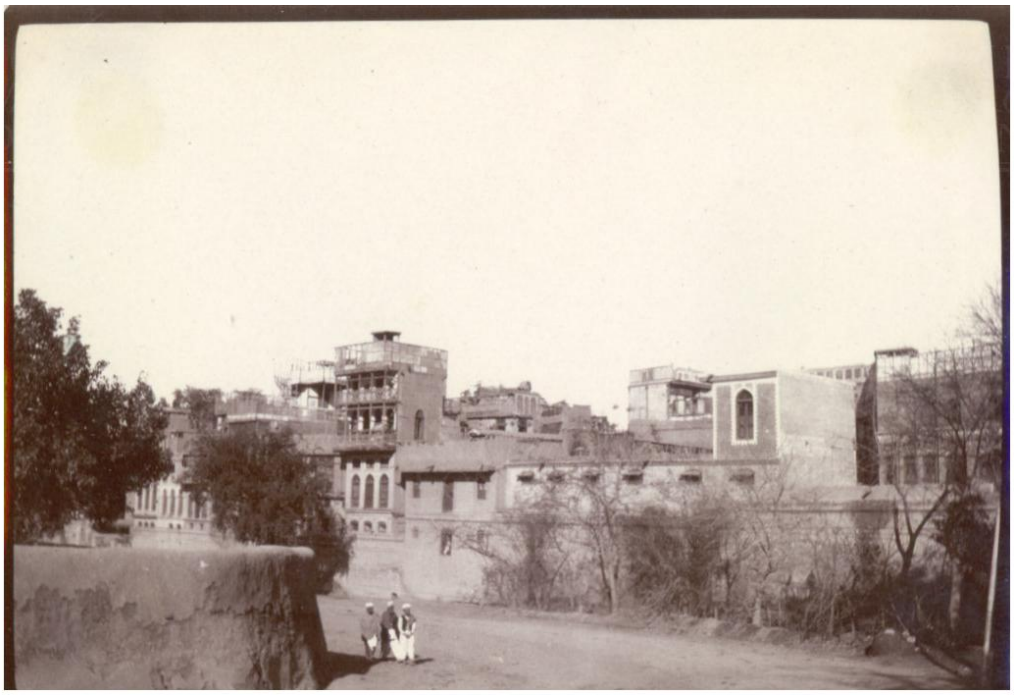

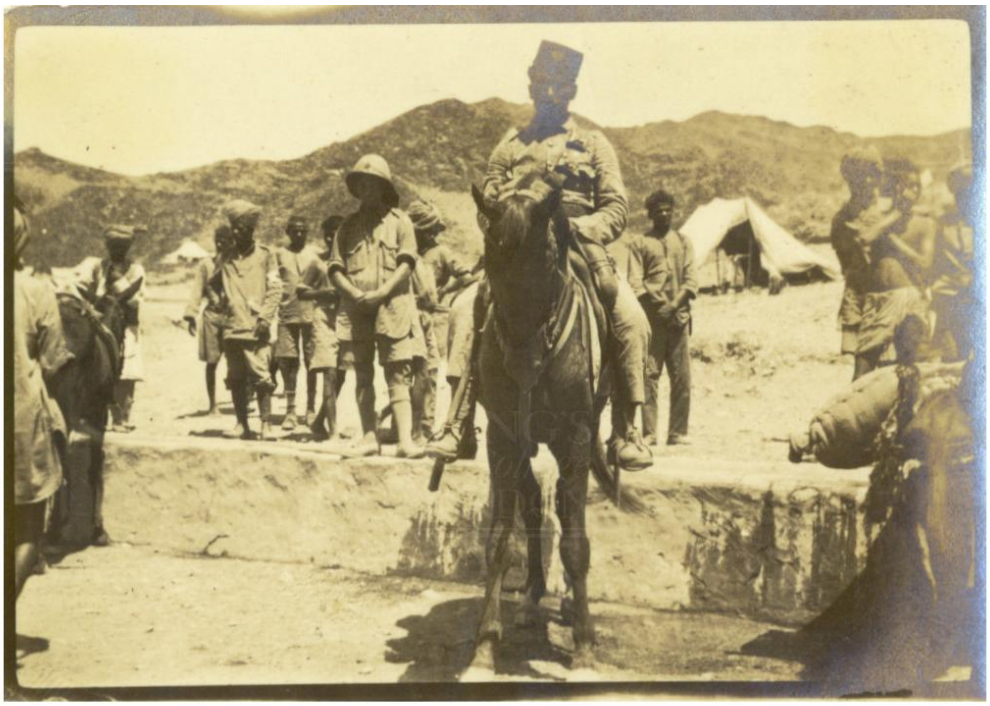

MOOL CHAND
CAMP SUGHAN KHWAR N.W.F.P.

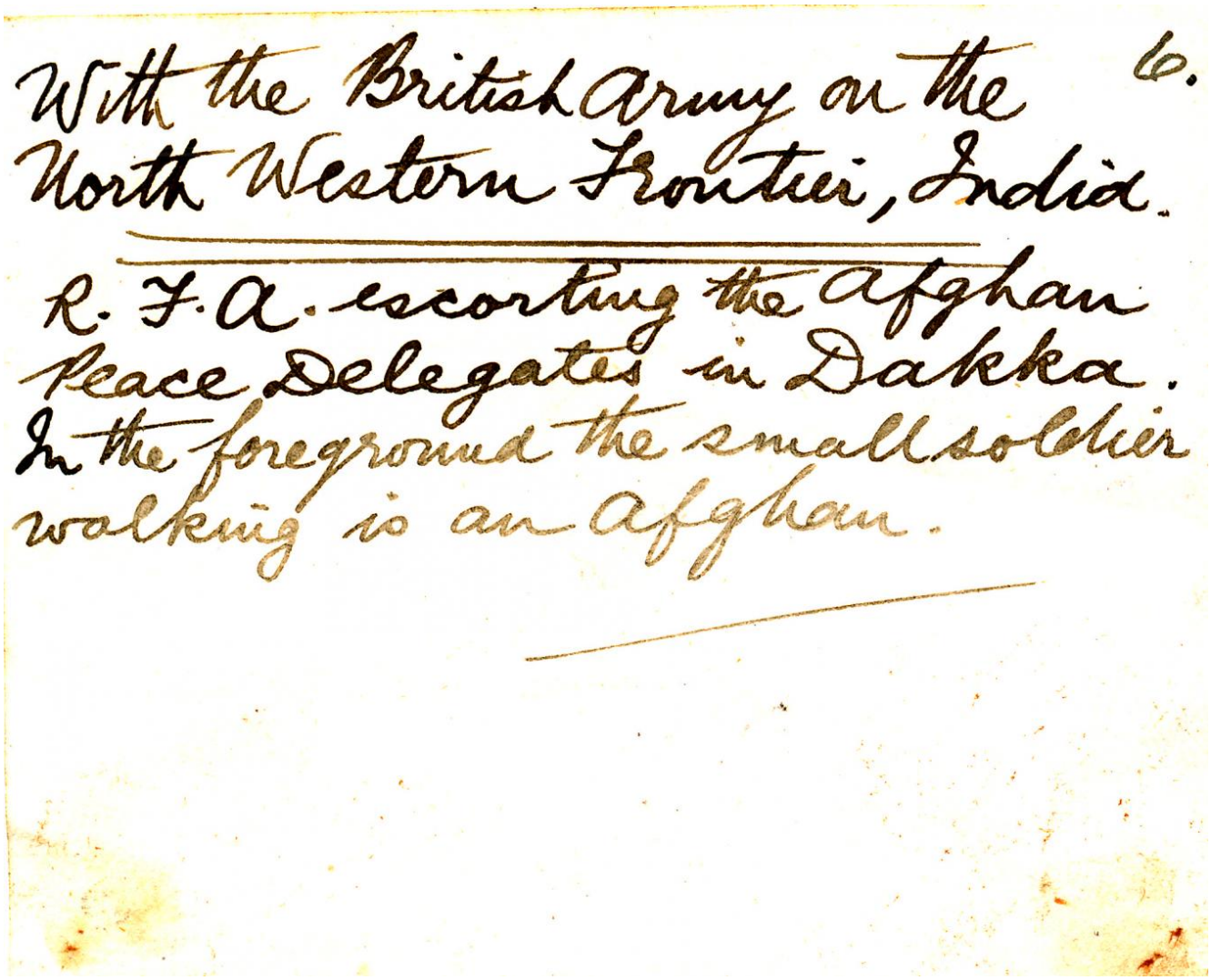
With the British Army on the North Western Frontier, India.

6.

R. F. A. escorting the Afghan Peace Delegates in Dakka. In the foreground the small soldier walking is an Afghan.

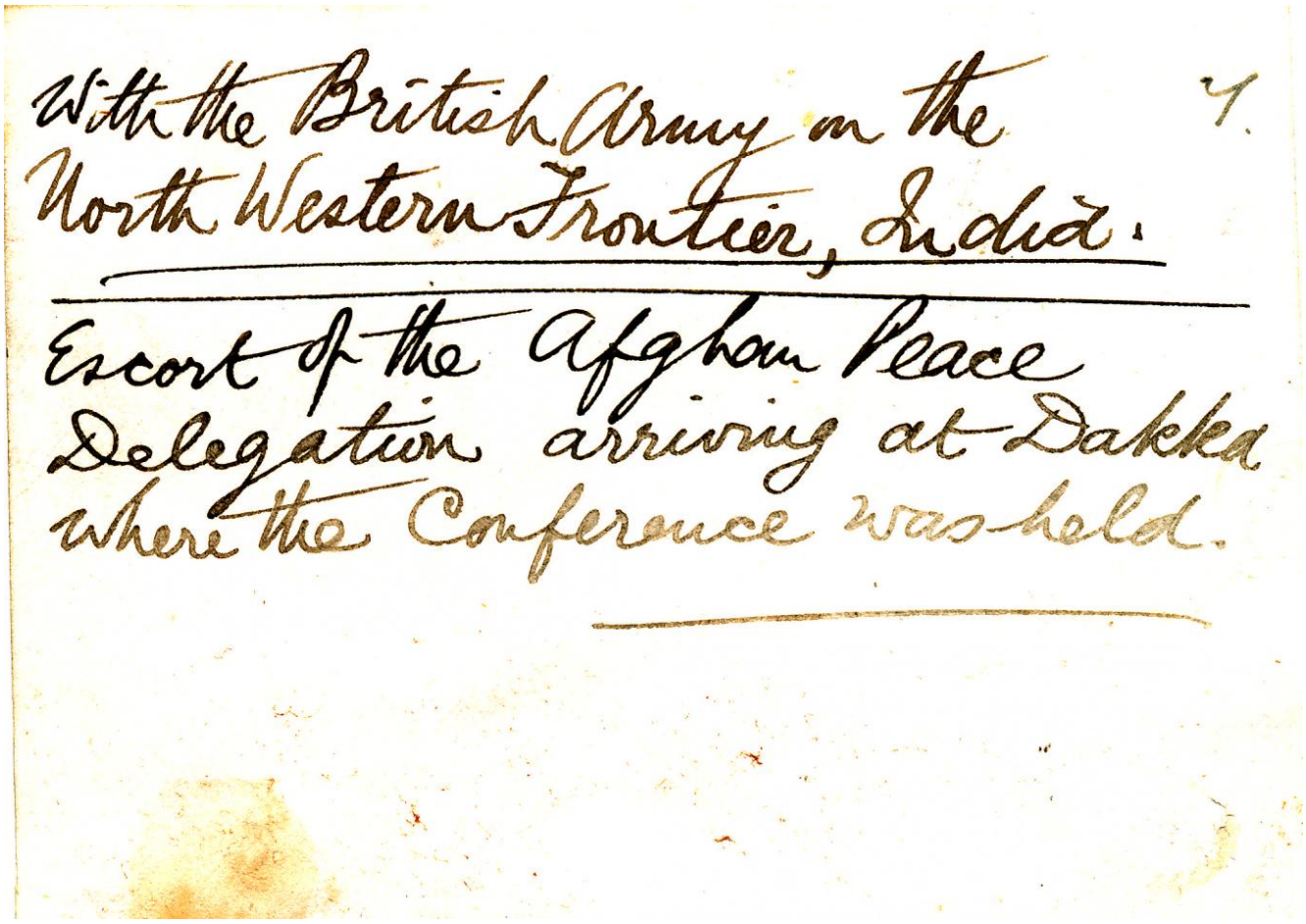
With the British Army on the North Western Frontier, India.

4.

Escort of the Afghan Peace Delegation arriving at Dakka where the Conference was held.

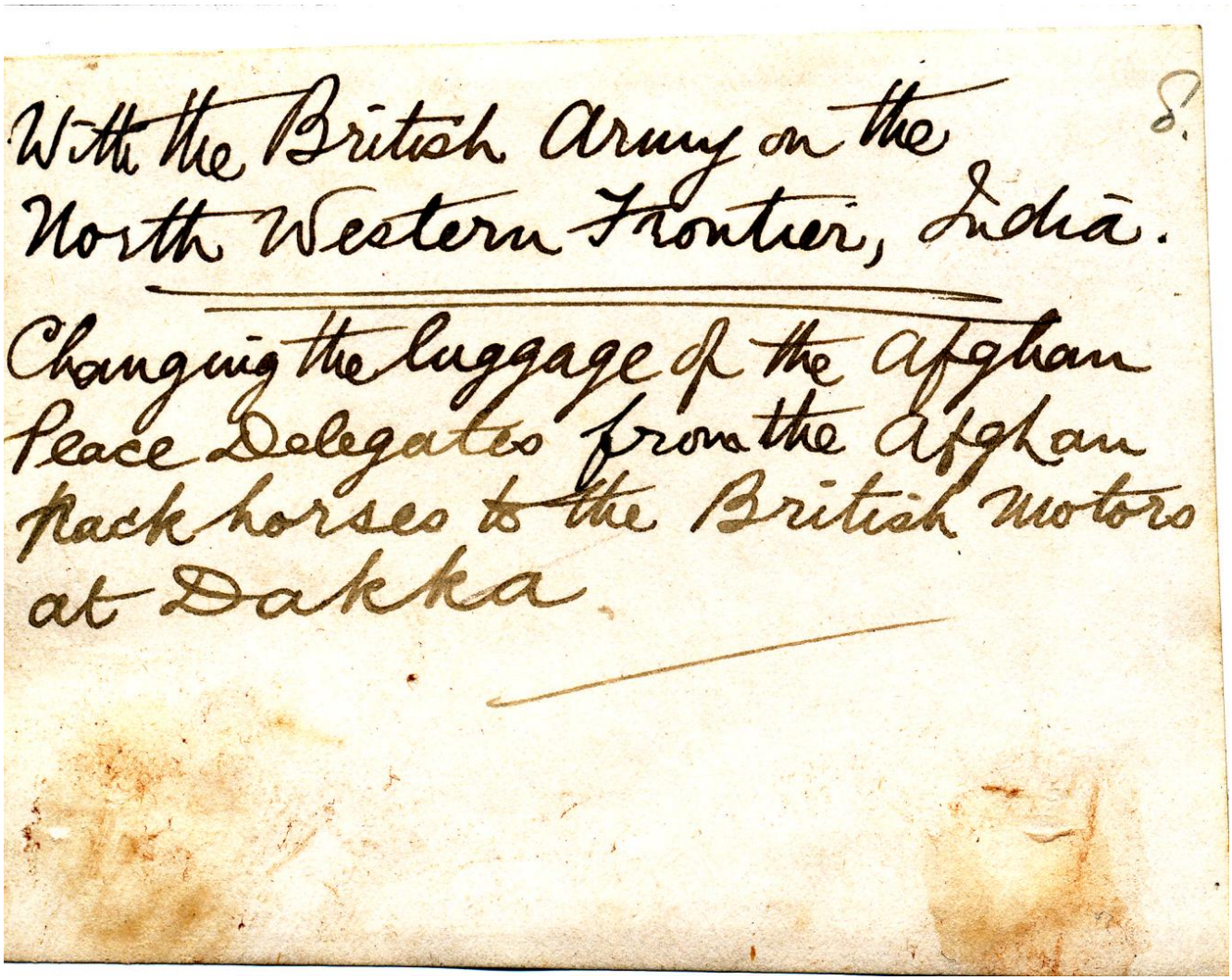
With the British Army on the North Western Frontier, India.

8.

Changing the luggage of the Afghan Peace Delegates from the Afghan pack horses to the British motors at Dakka.

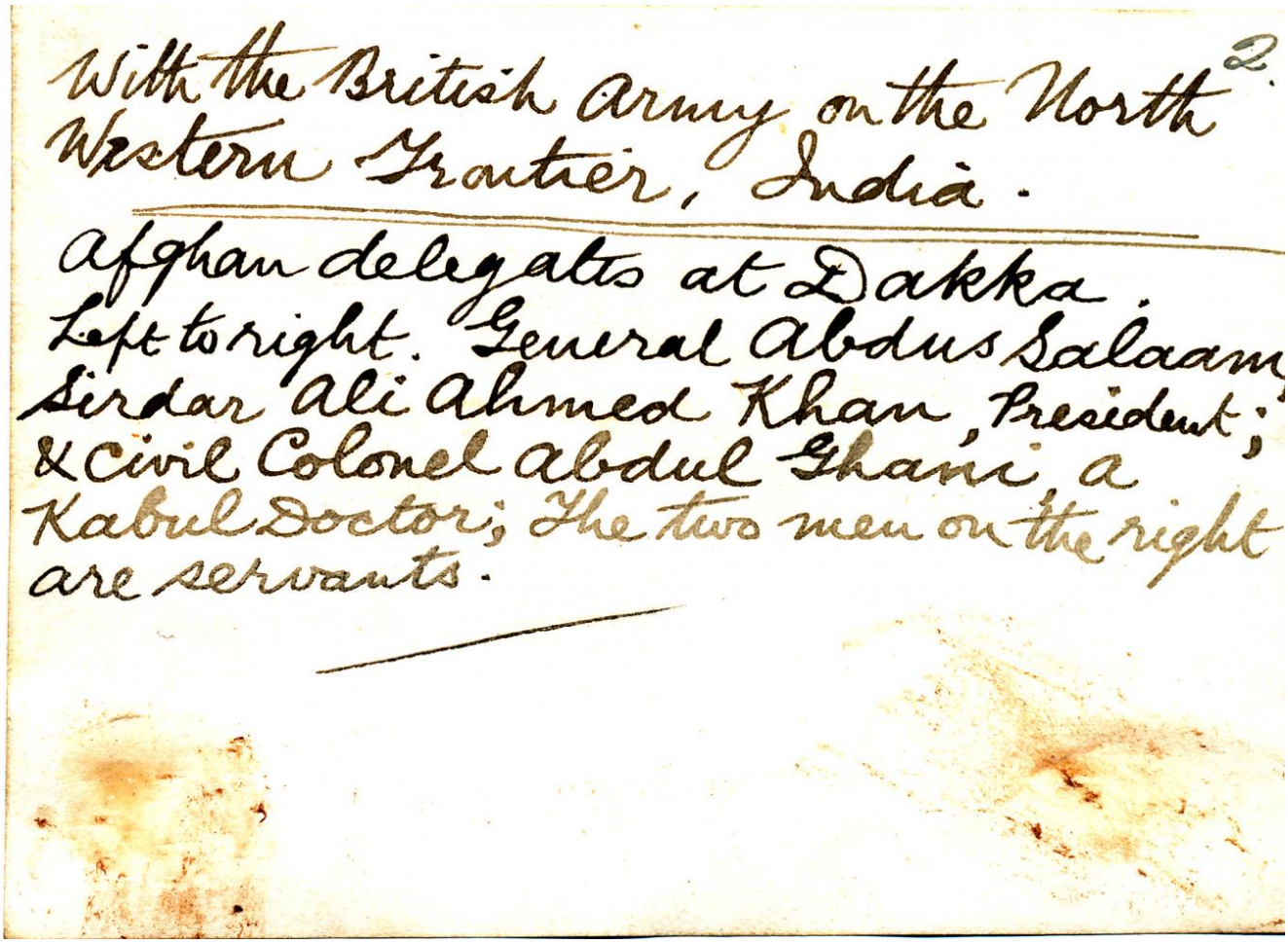

With the British army on the North Western Frontier, India. 2.

Afghan delegates at Dakka. Left to right. General Abdus Salaam Sirdar Ali Ahmed Khan, President; & Civil Colonel Abdul Ghani, a Kabul Doctor; The two men on the right are servants.

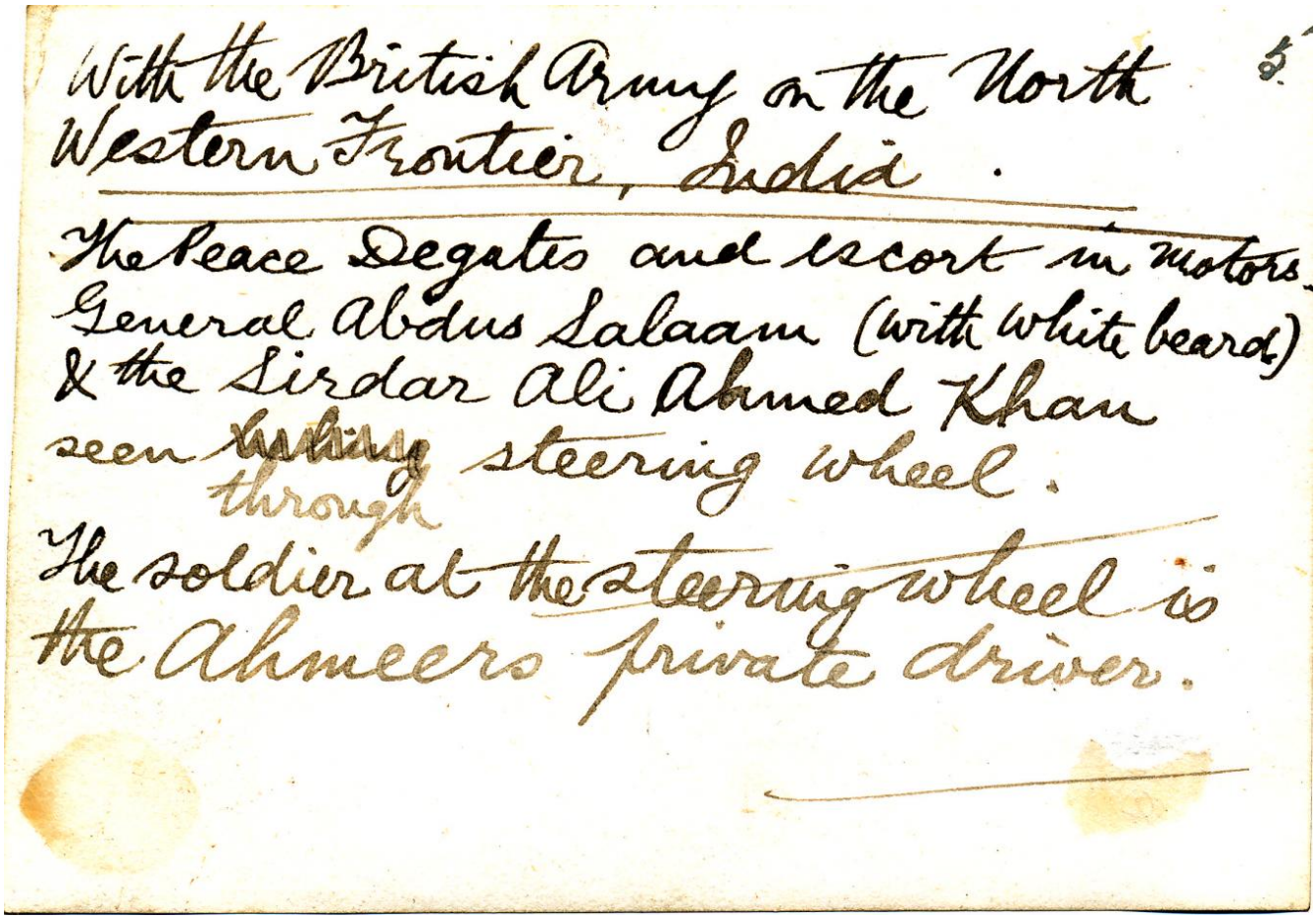

With the British Army on the North Western Frontier, India.

The Peace Degates and escort in motors. General Abdus Salaam (with white beard) & the Sirdar Ali Ahmed Khan seen ~~turning~~ through steering wheel.

The soldier at the steering wheel is the Ahmeers private driver.

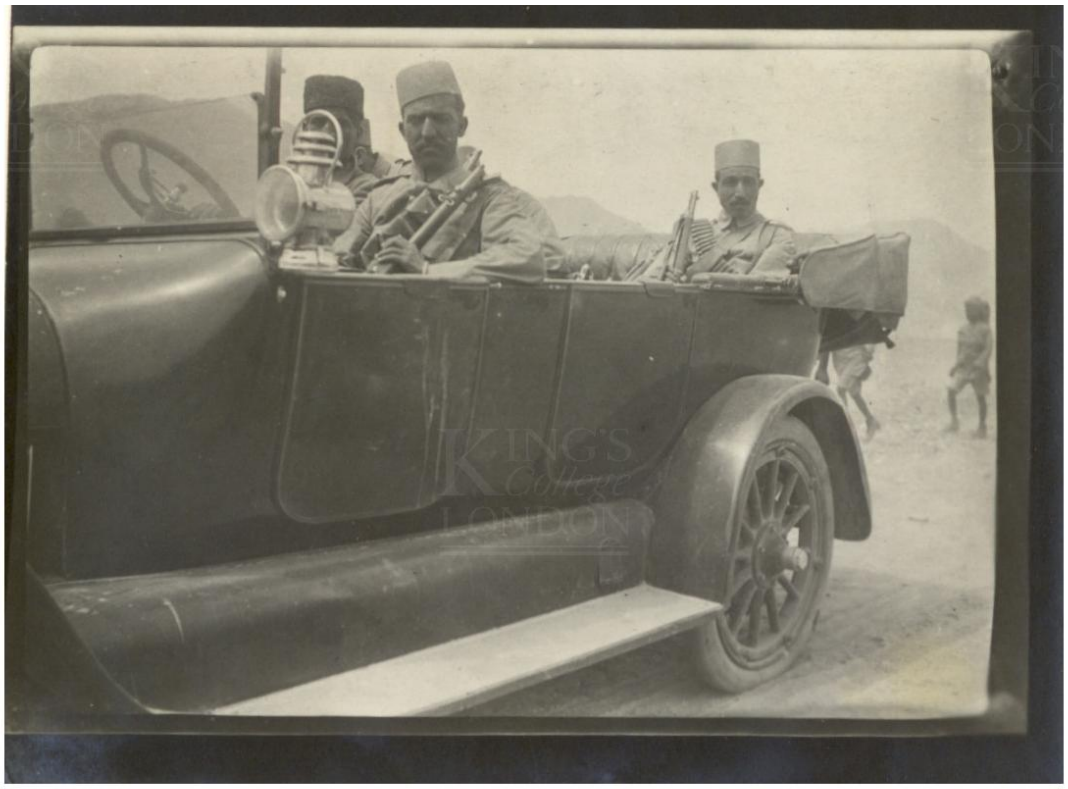

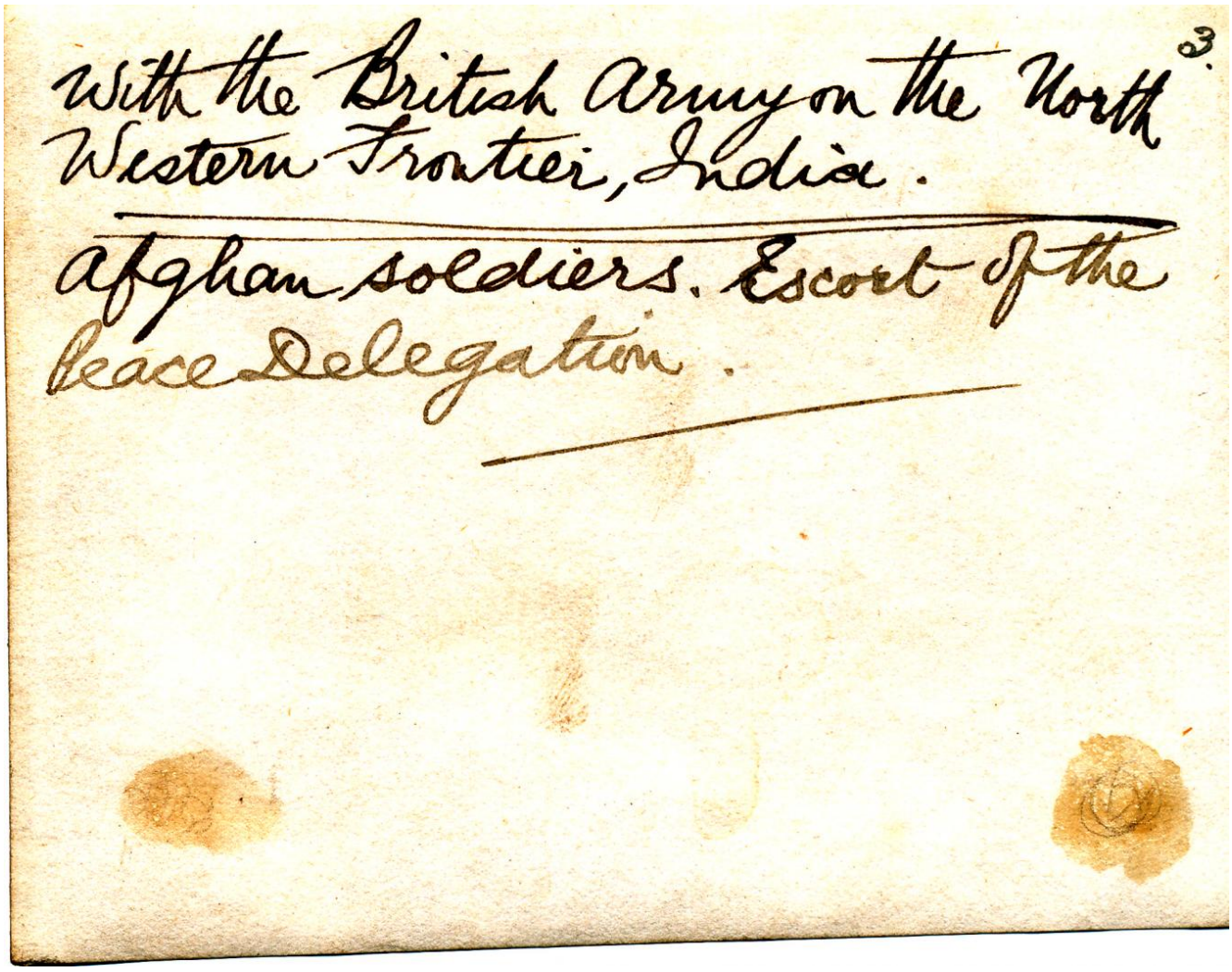
With the British Army on the North Western Frontier, India.
23.
Afghan soldiers. Escort of the Peace Delegation.

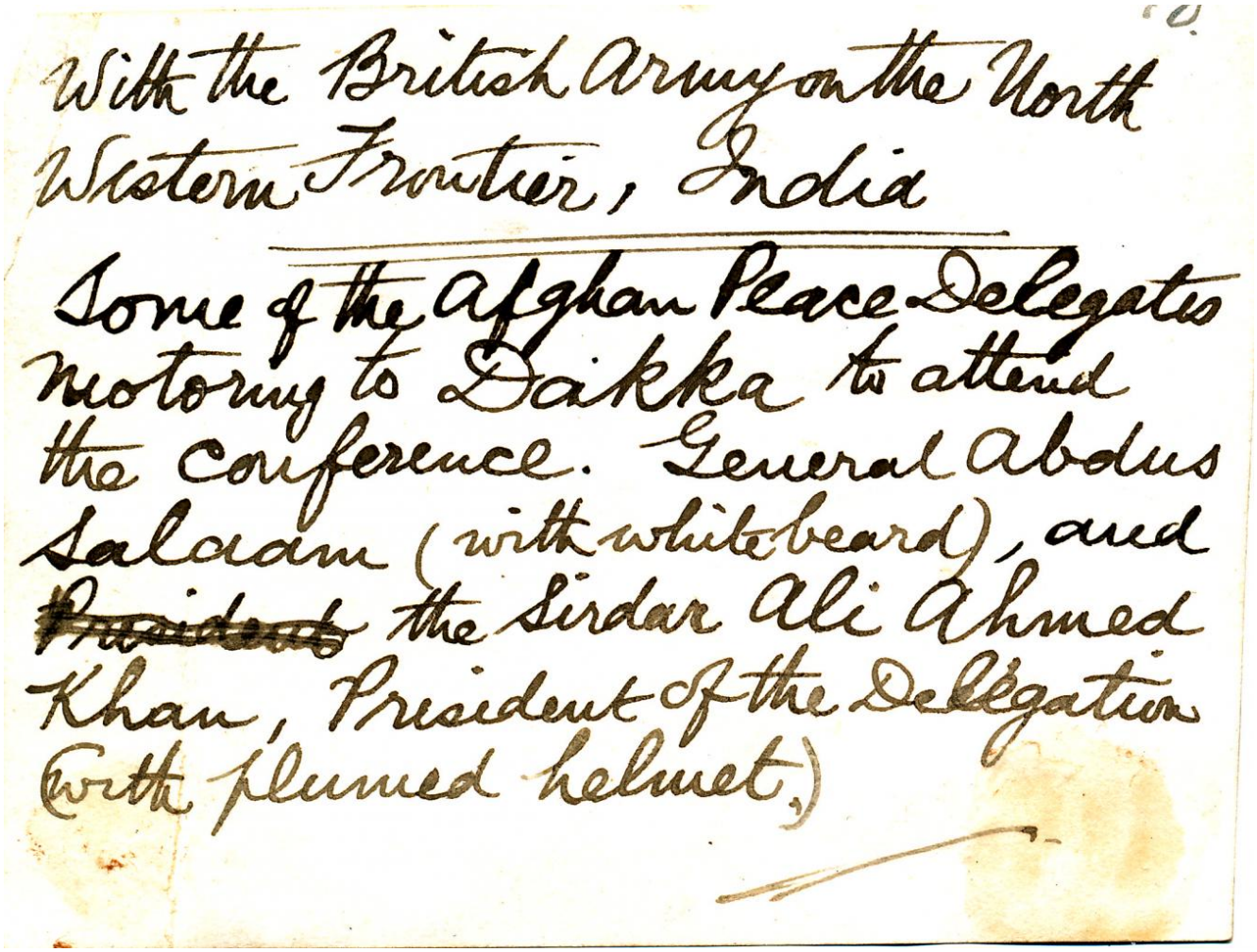
With the British Army on the North Western Frontier, India

Some of the Afghan Peace Delegates motoring to Dakka to attend the conference. General Abdus Salaam (with white beard), and ~~President~~ the Sirdar Ali Ahmed Khan, President of the Delegation (with plumed helmet.)

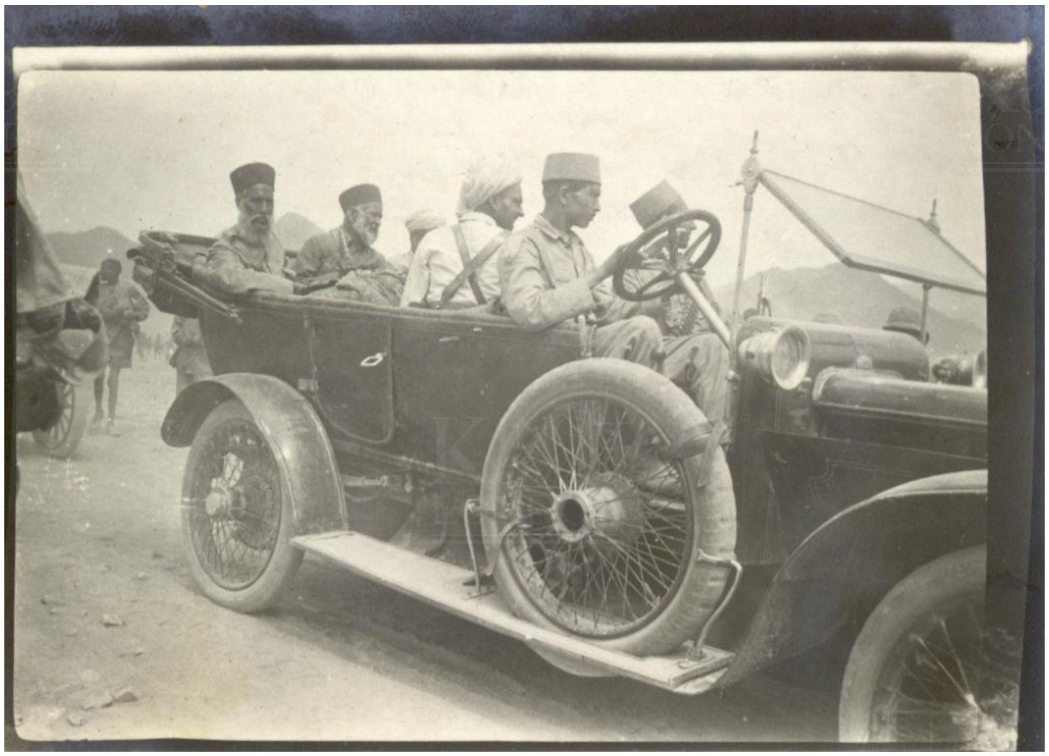

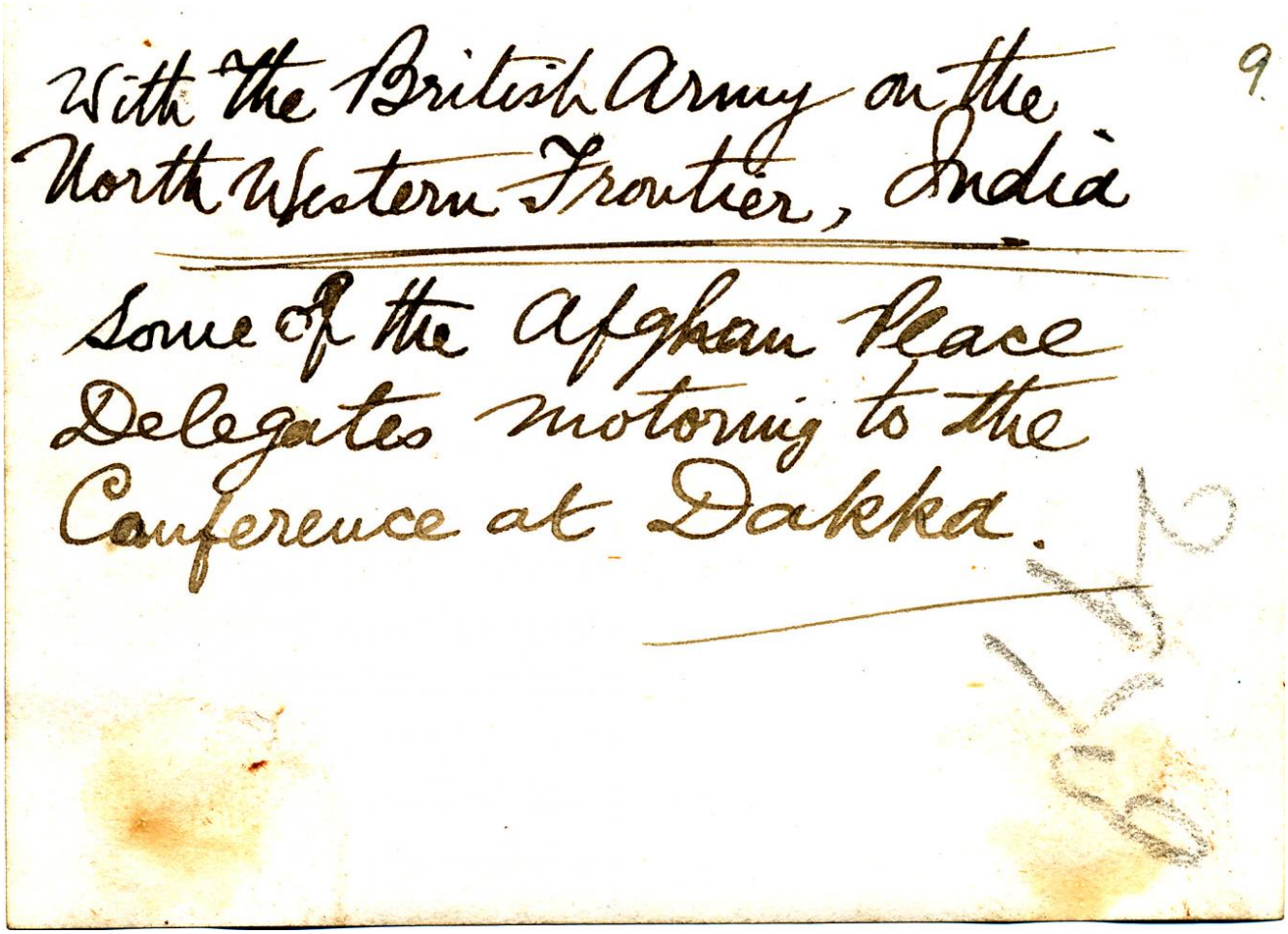
With the British Army on the North Western Frontier, India
9.
Some of the Afghan Peace Delegates motoring to the Conference at Dakka.

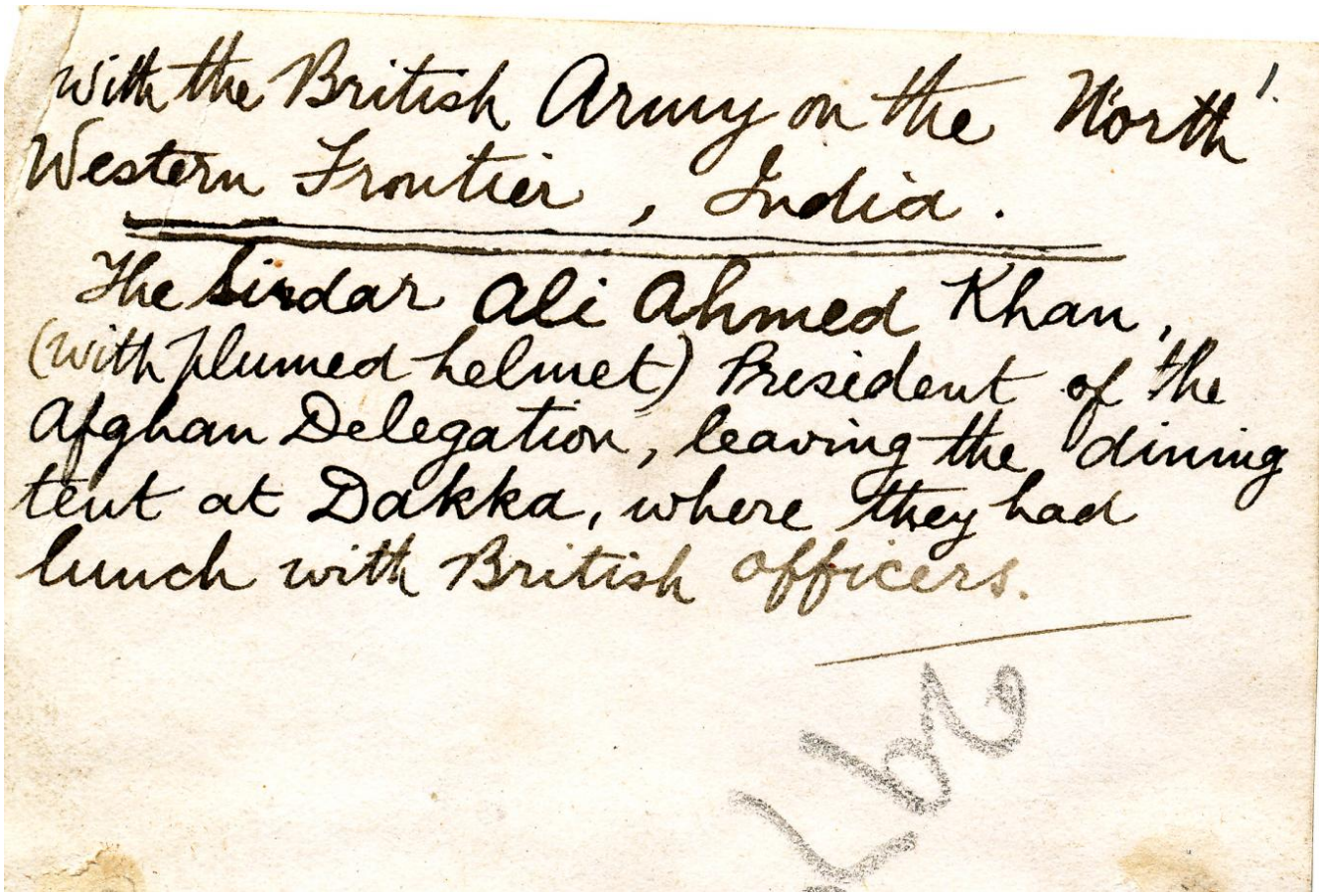
With the British Army on the North Western Frontier, India.

The Sirdar Ali Ahmed Khan, (with plumed helmet) President of the Afghan Delegation, leaving the dining tent at Dakka, where they had lunch with British officers.

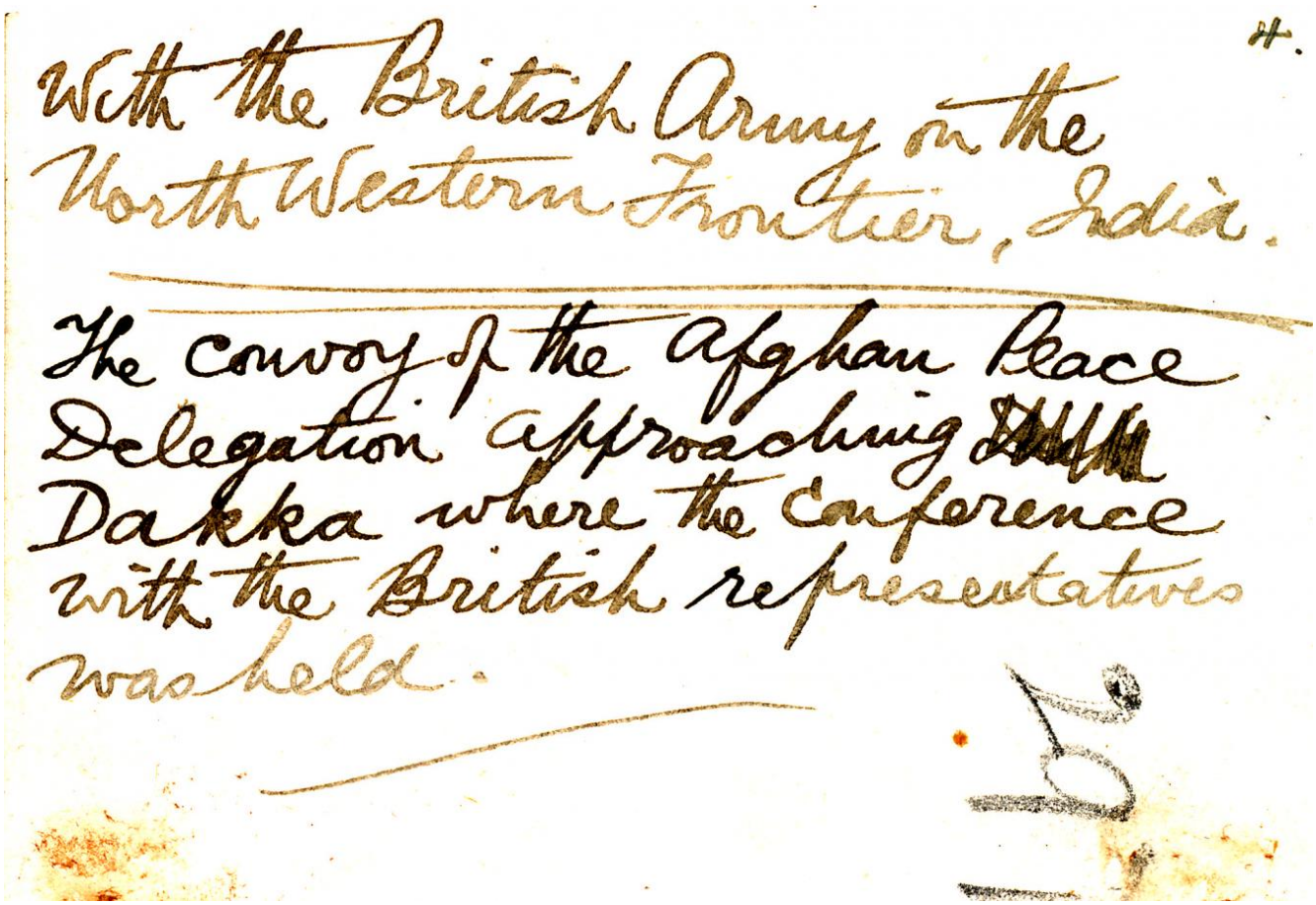
H.
With the British Army on the
North Western Frontier, India.
The convoy of the Afghan Peace
Delegation approaching
Dakka where the conference
with the British representatives
was held.